

Immaculate 3 bedroom, 2.5 bath home on Cul-de-Sac

This home has a H-U-G-E custom detached garage!

738 Koyoto Court , Chester VA 23836

MLS:1911846 PRICE:\$269,950.00



Bedrooms: 3
Year Built: 1995
Lot Size: 12937
Sqft: 1896

Full Baths: 2
Half Baths: 1
Parking: 4 Cars
Floors: 2

PROPERTY FEATURES:

- Central A/C
- High/Vaulted ceiling
- Living room
- Dishwasher
- Laundry area - inside
- Central heat
- Walk-in closet
- Dining room
- Microwave
- Yard
- Fireplace
- Hardwood floor
- Breakfast nook
- Stainless steel appliances

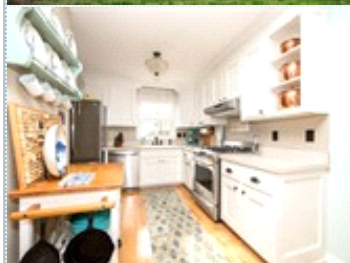

OTHER FEATURES:

- HUGE detached garage!
- Huge level back yard
- Finished 1st floor of garage
- Thomas Dale HS
- Home is on Cul-de-Sac
- Heated floors in Master Bath
- 2-story garage has HVAC
- Private deck!
- Elizabeth Scott ES
- This home is immaculate!
- 2019 Assessment \$224,300
- Maple hardwood flooring!
- Private patio!
- Elizabeth Davis MS
- Low maintenance exterior
- Annual Taxes \$2030

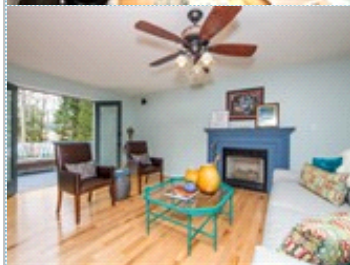

PROPERTY DESCRIPTION:

Welcome to this quiet and conveniently located 3-bedroom, 2.5 bath, 1,896 +/- sf colonial in Chester!! This home is close to award winning Chesterfield County public schools. This well-maintained two-story home on a cul-de-sac has an over-sized 2-story detached garage. The garage is heated and cooled and has been finished on the first level and 2nd floor boasts ample storage space which could be finished. The garage is a perfect workshop, studio, or just a great "man cave" and has upgraded electrical service. This home has a large level private backyard and is convenient to shopping, I-95, I-295 and Fort Lee. The incredible curb appeal only grows with the beautiful features found inside which include beautiful maple hardwood floors throughout, formal dining room, eat-in-kitchen, private deck, and patio. Special features on the home include heated master bedroom floors, paved driveway, laminate countertops, deep kitchen sink, a brand new 30-year roof, and an attached storage shed. A new HMS home warranty will convey to the

