

Fabulous Remodeled Home in Washington Park!

9415 S. Parnell Ave. , Chicago IL 60620

MLS:10351558

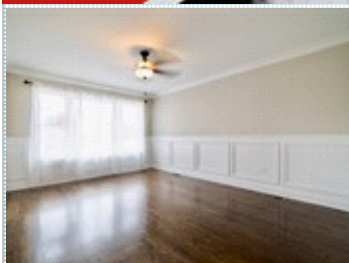

Bedrooms: 3
Year Built: 1958
Sqft: 1000

Full Baths: 2
Lot Size: 3750

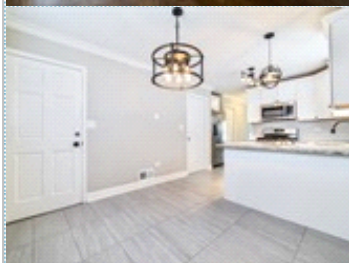

PROPERTY FEATURES:

- | | | |
|-------------------------|------------------------------|--------------|
| ❑ Central A/C | ❑ Hardwood floor | ❑ Tile floor |
| ❑ Family room | ❑ Living room | ❑ Dishwasher |
| ❑ Refrigerator | ❑ Stove/Oven | ❑ Microwave |
| ❑ Granite countertop | ❑ Stainless steel appliances | ❑ Basement |
| ❑ Laundry area - inside | ❑ Balcony, Deck, or Patio | ❑ Yard |

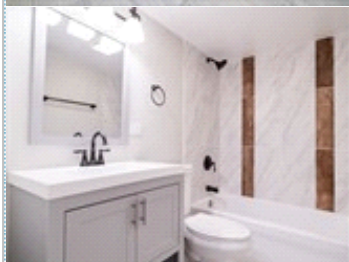

PROPERTY DESCRIPTION:

RAISED RANCH LOCATED IN WASHINGTON HEIGHTS. 3 BED/2 BONUS ROOMS IN BSMT/ 2BATH/DARK WOOD FLOORS/MODERN KITCHEN/WHITE CAB/GRANITE COUNTERTOPS/NEW GE SS APPLIANCES. BASEMENT HAS FULL BATHROOM & OFFICE. NEWER WINDOWS/NEW FURNACE & WATER HEATER. DRAIN TILE SYSTEM. NEW SIDEWALKS/SIDING/OVERHEAD DOORS/PATIO/GARAGE. **BROKER OWNED**

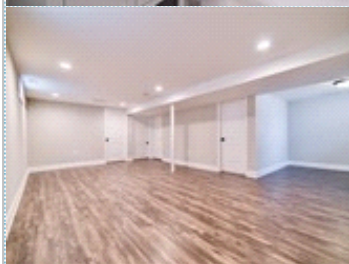

[VIEW PDF](#)

[SEND TO CLIENTS](#)



Ioana Juravle
Finish Line Realty, Inc
Phone: 708.691.9582
Fax: 708.249.0078
hricai@yahoo.com

**Finish Line Realty, Inc**



All information deemed reliable but not guaranteed.