

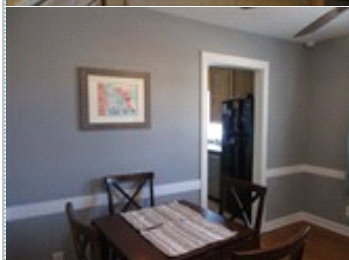

Price Reduced, Home Warranty Added

8024 England Dr , Overland Park KS 66204

MLS:2150733 PRICE:\$219,500.00

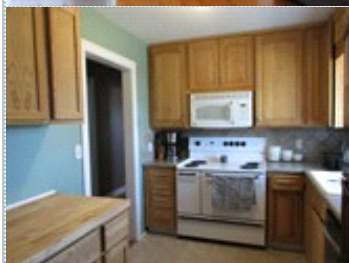
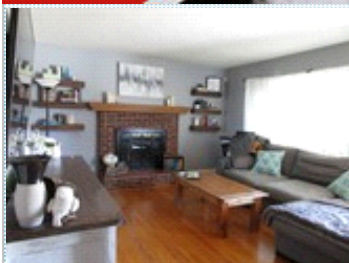

Bedrooms: 3
Full Baths: 1
Half Baths: 1
Parking: 2 Cars
Floors: 1

Subdivision: Ferndale
Year Built: 1956
Lot Size: 1/2 Acre
Sqft: 1144

PROPERTY FEATURES:

- ❑ Central A/C
- ❑ Living room
- ❑ Refrigerator
- ❑ Basement
- ❑ Central heat
- ❑ Dining room
- ❑ Stove/Oven
- ❑ Hardwood floor
- ❑ Dishwasher
- ❑ Microwave

OTHER FEATURES:

- ❑ Shawnee Mission Schools
- ❑ Convenient to I-35
- ❑ Kitchen Garden Window

PROPERTY DESCRIPTION:

Nicely remodeled starter home situated on a treed, fenced half-acre lot. 2-yr old riding mower stays with home. Roof 2017, main sewer line 2017, HVAC 2013, HWH 2014, dishwasher 2018, updated baths 2017-2018, interior doors, trim, additional kitchen cabinets 2017-2018. Full poured concrete basement.

[FIND MORE](#)

[VIEW MAP](#)

[VIEW PDF](#)

[SEND TO CLIENTS](#)



Nan Gerike
Reece Nichols JoCoSW
Phone: 913.522.6530
Mobile: 913.522.6530
nangerike@reeceandnichols.com



All information deemed reliable but not guaranteed.