

## Fabulous upgrades and addition, great location

4103 Bromley Ln , Richmond VA 23221

MLS:1905341    PRICE:\$610,500.00

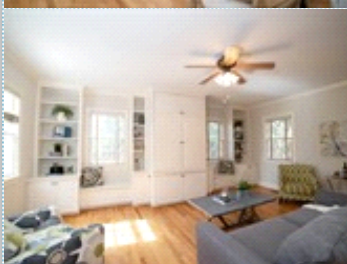
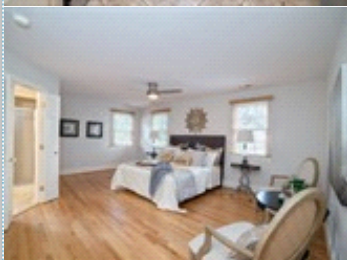

Bedrooms: 4  
Full Baths: 2  
Half Baths: 1  
Sqft: 2588

Subdivision: Malvern Avenue Gardens  
Year Built: 1947  
Lot Size: 4552  
Floors: 2

### PROPERTY FEATURES:

- |                      |                              |                  |
|----------------------|------------------------------|------------------|
| ❑ Central A/C        | ❑ Fireplace                  | ❑ Walk-in closet |
| ❑ Hardwood floor     | ❑ Tile floor                 | ❑ Family room    |
| ❑ Living room        | ❑ Office/Den                 | ❑ Dining room    |
| ❑ Dishwasher         | ❑ Refrigerator               | ❑ Stove/Oven     |
| ❑ Granite countertop | ❑ Stainless steel appliances | ❑ Attic          |
| ❑ Basement           | ❑ Balcony, Deck, or Patio    | ❑ Yard           |

### PROPERTY DESCRIPTION:

This is a great home! Move in condition on this sought after block. Just off Malvern between Monument and Patterson this home has been upgraded especially for your client . With new paint and refinished wood floors throughout, this home boasts 4 bedrooms, two and half baths, a large family room, brand new appliances and an unfinished basement.

[VIEW PDF](#)

[SEND TO CLIENTS](#)



**Margie Caplice**  
ERA Woody Hogg and Associates  
Phone: 804.337.6256  
[margiecaplice@comcast.net](mailto:margiecaplice@comcast.net)



All information deemed reliable but not guaranteed.