

## Totally Renovated Golf Course Home

Spectacular views

12842 Pembroke Circle , Leawood KS 66209

MLS:2147201    PRICE:\$650,000.00



Bedrooms: 5  
Full Baths: 3  
Half Baths: 2  
Parking: 2 Cars

Subdivision: Leawood South  
Year Built: 1974  
HOA: 430  
Floors: 3

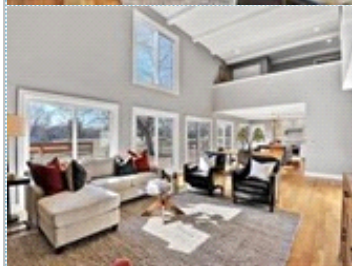

### PROPERTY FEATURES:

- Central A/C
- High/Vaulted ceiling
- Tile floor
- Bonus/Rec room
- Breakfast nook
- Stove/Oven
- Stainless steel appliances
- Washer
- Balcony, Deck, or Patio
- Central heat
- Walk-in closet
- Family room
- Office/Den
- Dishwasher
- Microwave
- Attic
- Dryer
- Yard
- Fireplace
- Hardwood floor
- Living room
- Dining room
- Refrigerator
- Granite countertop
- Basement
- Laundry area - inside

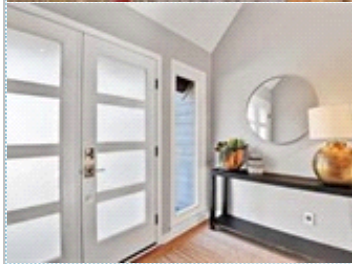

### OTHER FEATURES:

- Totally updated & remodeled
- New deck (over 1000 Sq ft)
- Golf Course lot
- New Garage Doors
- New exterior paint
- New Siding
- Cul de sac lot



### PROPERTY DESCRIPTION:

Beautifully remodeled mid century modern home situated on a private, cul de sac golf course lot. Simple and elegant describe every inch of this wide open floor plan. Large glass windows with unobstructed views of golf course, 2 story ceilings, light and bright rooms with a contemporary design make this a TRULY RARE home. Remodeled from top to bottom, interior and exterior, this home hits the mark for the particular buyer. A remarkable entry with stunning fixtures & a chefs delight kitchen will not disappoint!

[FIND MORE](#)   [VIEW MAP](#)   [VIEW PDF](#)   [SEND TO CLIENTS](#)   [VIRTUAL TOUR](#)