



## NEW CONSTRUCTION OPEN HOUSE THIS SUNDAY 1-4

33 Newcastle Way , Flemington NJ 08822

MLS: 3525739

PRICE: \$829,900.00

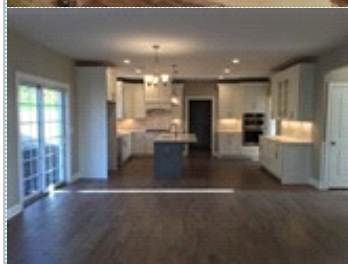
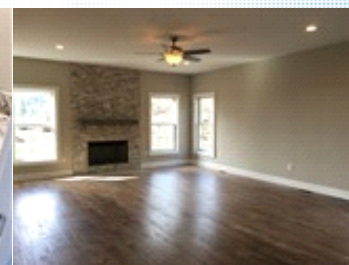
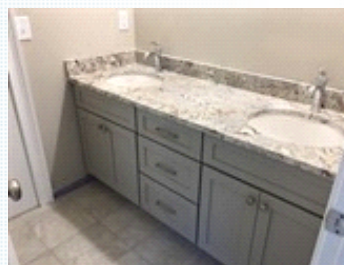

Bedrooms: 4  
Full Baths: 4

Subdivision: Wellington Hills

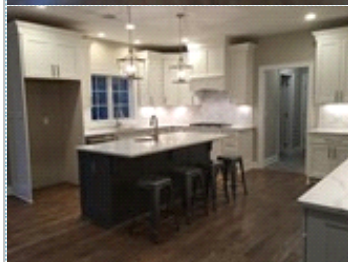

### PROPERTY FEATURES:

- ❑ Central A/C
- ❑ High/Vaulted ceiling
- ❑ Tile floor
- ❑ Office/Den
- ❑ Dishwasher
- ❑ Stainless steel appliances
- ❑ Central heat
- ❑ Walk-in closet
- ❑ Family room
- ❑ Dining room
- ❑ Stove/Oven
- ❑ Basement
- ❑ Fireplace
- ❑ Hardwood floor
- ❑ Living room
- ❑ Breakfast nook
- ❑ Microwave

### PROPERTY DESCRIPTION:

Spacious new sanctuary with views for Quick Delivery! This new construction home is brightened by large gleaming windows. The custom kitchen features Jenn-Air appliances, abundant cabinetry and granite. Hardwood floors flow into the breakfast room and family room with wood-burning fireplace. A full bath on first floor is a desirable convenience.

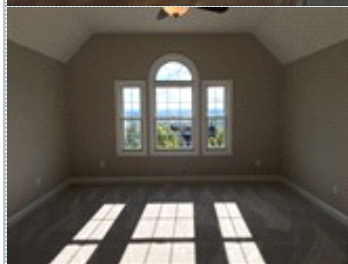

[VIEW MAP](#)

[VIEW PDF](#)

[SEND TO CLIENTS](#)



Patricia Groh  
Weichert Realtors  
Phone: 609.744.6500  
[patriciagroh@comcast.net](mailto:patriciagroh@comcast.net)



All information deemed reliable but not guaranteed.