



Broker Open - Wednesday 2/27/19 12 to 2 pm

Join us for Capriotti's

306 Pennsylvania Ave , Elkton MD 21921

MLS: 1000157242    PRICE: \$199,900.00

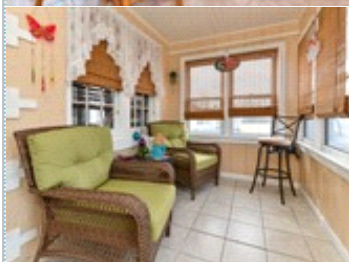
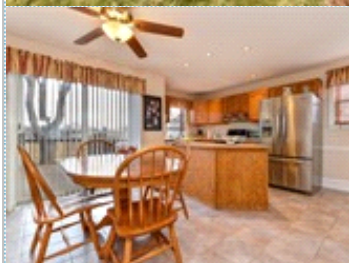
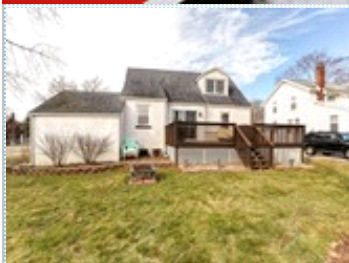

Bedrooms: 3  
Full Baths: 1  
Lot Size: 5200

Subdivision: ELKTON HEIGHTS  
Year Built: 1950  
Sqft: 1508

#### PROPERTY FEATURES:

- Central A/C
- Tile floor
- Stove/Oven
- Dryer
- Yard
- Central heat
- Living room
- Basement
- Laundry area - inside
- Hardwood floor
- Refrigerator
- Washer
- Balcony, Deck, or Patio

#### OTHER FEATURES:

- Enclosed Porch and rear deck

#### PROPERTY DESCRIPTION:

Call for details! 5 min to DE. Buyers financing did not work out. VA appraisal and inspections were completed. 3 bedroom Cape, updated and well maintained with loads of character, hardwood floors ceramic tile in Kitchen and bath, large master bedroom with walk-in closet, backs to open field. Full basement for storage and detached garage.

[VIEW MAP](#)

[VIEW PDF](#)

[SEND TO CLIENTS](#)

[VIRTUAL TOUR](#)

Rebecca Buckland  
Coldwell Banker Rowley  
Phone: 302.995.1200  
Mobile: 302.893.2968  
[r.jaeger@realtor.com](mailto:r.jaeger@realtor.com)



All information deemed reliable but not guaranteed.