

# AGENT LUNCHEON

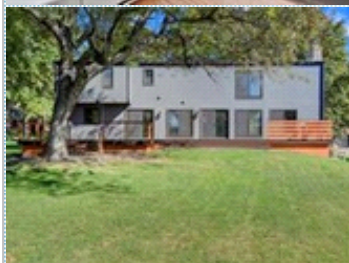
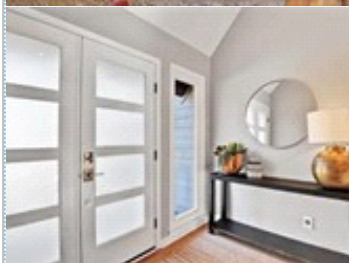
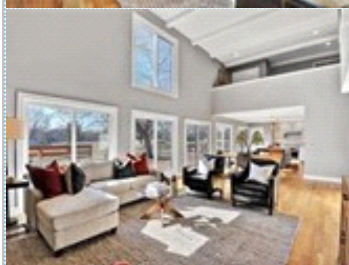
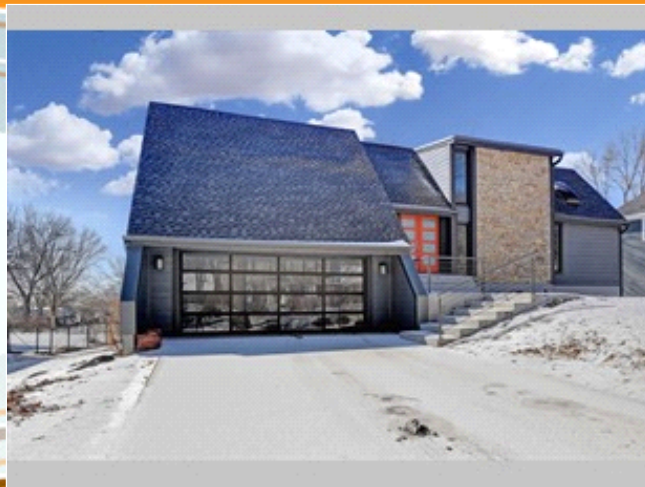

Lunch provided by Inlanta Mortgage

Tuesday February 19, 11:30-1:30

12842 Pembroke Circle , Leawood KS 66209

MLS:2147201 PRICE:\$650,000.00

Bedrooms: 5  
Full Baths: 3  
Half Baths: 2  
Parking: 2 Cars

Subdivision: Leawood South  
Year Built: 1974  
HOA: 430  
Floors: 3

## PROPERTY FEATURES:

- ❑ Central A/C
- ❑ High/Vaulted ceiling
- ❑ Tile floor
- ❑ Bonus/Rec room
- ❑ Breakfast nook
- ❑ Stove/Oven
- ❑ Stainless steel appliances
- ❑ Washer
- ❑ Balcony, Deck, or Patio
- ❑ Central heat
- ❑ Walk-in closet
- ❑ Family room
- ❑ Office/Den
- ❑ Dishwasher
- ❑ Microwave
- ❑ Attic
- ❑ Dryer
- ❑ Yard
- ❑ Fireplace
- ❑ Hardwood floor
- ❑ Living room
- ❑ Dining room
- ❑ Refrigerator
- ❑ Granite countertop
- ❑ Basement
- ❑ Laundry area - inside

## PROPERTY DESCRIPTION:

Beautifully remodeled mid century modern home situated on a private, cul de sac golf course lot. Simple and elegant describe every inch of this wide open floor plan. Large glass windows with unobstructed views of golf course, 2 story ceilings, light and bright rooms with a contemporary design make this a TRULY RARE home. Remodeled from top to bottom, interior and exterior, this home hits the mark for the particular buyer. A remarkable entry with stunning fixtures & a chefs delight kitchen will not disappoint!

[FIND MORE](#) [VIEW MAP](#) [VIEW PDF](#) [SEND TO CLIENTS](#) [VIRTUAL TOUR](#)

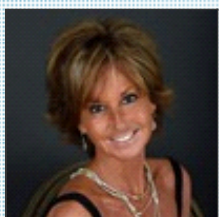

**Shara Collins**  
ReeceNichols College Blvd  
Phone: 913.266.5579  
Mobile: 913.707.2773  
Fax: 913.945.3173  
[shara@reecenichols.com](mailto:shara@reecenichols.com)  
[My Website](#)



All information deemed reliable but not guaranteed.