

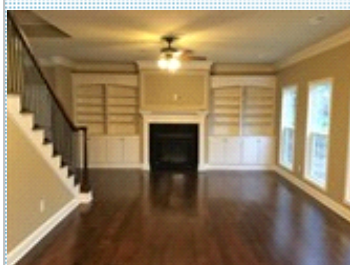

4 BR, 2.5 BA in New Bluegrass Meadows Subdivision

9704 Wind Creek Way , Knoxville TN 37922

MLS:1065560 PRICE:\$292,900.00



Bedrooms: 4
Full Baths: 2
Half Baths: 1
Lot Size: 6837 sq ft
Sqft: 2635

Subdivision: Bluegrass Meadows
Year Built: 2019
HOA: \$41/mo
Parking: 2 Cars
Floors: 2

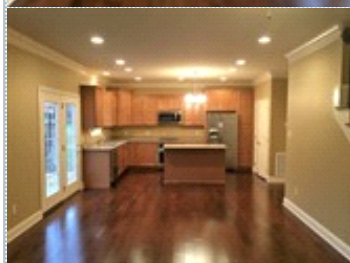

PROPERTY FEATURES:

- ✦ Central A/C
- ✦ Walk-in closet
- ✦ Family room
- ✦ Dishwasher
- ✦ Microwave
- ✦ Attic
- ✦ Yard
- ✦ Central heat
- ✦ Hardwood floor
- ✦ Living room
- ✦ Refrigerator
- ✦ Granite countertop
- ✦ Laundry area - inside
- ✦ Jacuzzi/Whirlpool
- ✦ Fireplace
- ✦ Tile floor
- ✦ Bonus/Rec room
- ✦ Stove/Oven
- ✦ Stainless steel appliances
- ✦ Balcony, Deck, or Patio

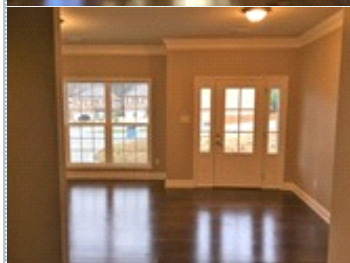

OTHER FEATURES:

- ✦ 9 ft ceilings on both floors

PROPERTY DESCRIPTION:

Gorgeous, brand new 4bd/2.5ba home for sale in Bluegrass Meadows neighborhood! The home features a beautiful open floor plan with hardwood floors and crown molding throughout the main floor. The gourmet kitchen features granite countertops and all stainless steel appliances. The family room with gas logs and custom built-ins overlooks the lovely private backyard. Upstairs boasts 4 spacious bedrooms including a master suite with a large walk-in closet off the private bathroom. There is an additional room upstairs which can be used as an office or bonus room. Bluegrass Meadows is a new development located off Bluegrass Road just minutes away from Pellissippi Parkway/140 and Northshore Town Center, West Knoxville's newest shopping center, which features Target and Publix. The neighborhood is also currently zoned for the brand new, state-of-the-art Northshore Elementary School. Directions from 140 South (Pellissippi Parkway) â€” Turn right onto Northshore Drive. Drive approx. 1 mile and turn right onto Hart Road. At the stop sign, turn right onto Bluegrass Road. Drive ½ mile and Bluegrass Meadows will be located on the right. (9800 Bluegrass Road)

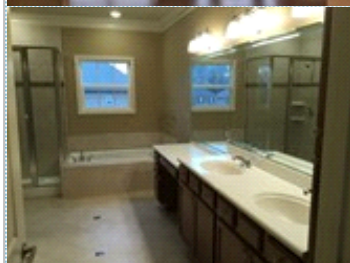

[FIND MORE](#)

[VIEW MAP](#)

[VIEW PDF](#)

[SEND TO CLIENTS](#)