



Custom Home on 10 acres - \$415,000

Terrific Views

8533 West Ave J , Lancaster CA 93536

MLS:18012215 PRICE:\$415,000.00

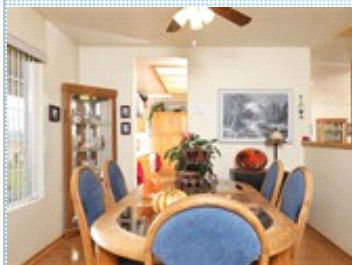

Bedrooms: 3
Year Built: 1992
Lot Size: 10 acres
Sqft: 2517

Full Baths: 4
HOA: None
Parking: 3 Cars
Floors: 1

PROPERTY FEATURES:

- ❑ Central A/C
- ❑ Walk-in closet
- ❑ Dining room
- ❑ Stove/Oven
- ❑ Yard
- ❑ Central heat
- ❑ Living room
- ❑ Breakfast nook
- ❑ Laundry area - inside
- ❑ Fireplace
- ❑ Office/Den
- ❑ Dishwasher
- ❑ Balcony, Deck, or Patio

OTHER FEATURES:

- ❑ In-ground spa
- ❑ Great Room

PROPERTY DESCRIPTION:

This custom home comes with (2) 5-acre parcels with its own private well. The home is built on one parcel. The owner has been meticulous in the maintenance and care of this home. This custom home has an exceptional, expansive floor plan, beautiful design, classy-country, Comfortable and quiet. The views are 360 deg with gorgeous sunrises and sunsets. Lots of opportunities for building a 2nd house on 5 acres, workshop, big rig parking centralized for easy access to major roadways, and much more. Vineyard? Must visit to take full advantage of the views and what the property has to offer. This is an exceptional value and owner is ready to move.

[FIND MORE](#)

[VIEW MAP](#)

[VIEW PDF](#)

[SEND TO CLIENTS](#)



Bob Stickney
eXp Realty of California
Phone: 661.816.7621
Mobile: 661.816.7621
Fax: 866.831.3221
BRE#: 00681861
bob.stickney@yahoo.com



All information deemed reliable but not guaranteed.