

Ideal Glendale Location near Brand Park

Open Sunday 1-4 PM

1741 W Mountain St , Glendale CA 91201

MLS: 318004868 PRICE: \$1,299,000.00

Bedrooms: 5
Year Built: 1924
Sqft: 2725

Full Baths: 3
Lot Size: 7302
Floors: 2

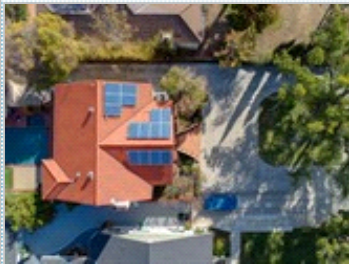

PROPERTY FEATURES:

- Central A/C
- Walk-in closet
- Living room
- Stove/Oven
- Attic
- Yard
- Central heat
- Hardwood floor
- Dining room
- Microwave
- Laundry area - inside
- Swimming pool
- Fireplace
- Family room
- Dishwasher
- Granite countertop
- Balcony, Deck, or Patio

PROPERTY DESCRIPTION:

Open Sun. 1-4PM. Ideally located in Northwest Glendale close to Brand Park, this 5 bedroom, 3 bath has both Spanish and Craftsman details. Hardwood floors, crown moldings, lovely wood paneling in the living and family room, a formal dining room, an updated kitchen and baths. Garage plus additional parking. Great entertaining with a pool.

[VIEW MAP](#)

[VIEW PDF](#)

[SEND TO CLIENTS](#)

[VIRTUAL TOUR](#)



Jennie Manders
Dilbeck Real Estate
Phone: 818.949.7830
Mobile: 818.321.3162
BRE#: 00843100
jennie@jenniemanders.com
[My Website](#)



All information deemed reliable but not guaranteed.