

Fabulous Remodeled Townhouse in Chula Vista

Open House Sat. Dec. 15th 12-3pm

1542 Apache Dr. #A , Chula Vista CA 91910

MLS: 180066923 PRICE: \$469,000.00

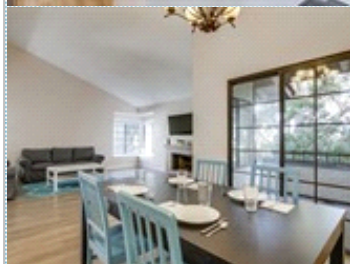
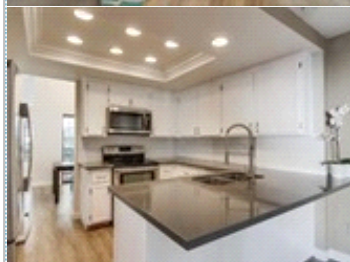
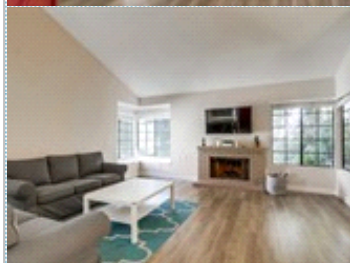
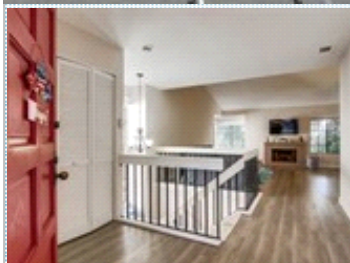

Bedrooms: 3
Full Baths: 2
Half Baths: 1
Lot Size: Community
Sqft: 1721

Subdivision: Charter Point
Year Built: 1984
HOA: 210
Parking: 2 Cars
Floors: 2

PROPERTY FEATURES:

- ❑ Central A/C
- ❑ Central heat
- ❑ Fireplaces
- ❑ Living room
- ❑ Dining room
- ❑ Stove/Oven
- ❑ Microwave
- ❑ Granite countertop
- ❑ Laundry area - inside
- ❑ Balcony, Deck, or Patio

PROPERTY DESCRIPTION:

Light, bright and well-maintained largest end-unit Town home in Charter Point. Tastefully remodeled townhome featuring 3 Bedrooms 2 and Half Baths , 1,721 square feet and A/C. Attached 2-car garage, newer carpet and upgraded Laminate flooring throughout. Spacious and comfortable living with outdoor patios upstairs and off the Master, Enclosed patio

[VIEW MAP](#)

[VIEW PDF](#)

[SEND TO CLIENTS](#)

[VIRTUAL TOUR](#)

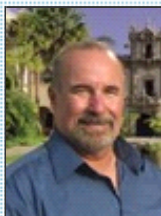

Jim Lawson
JCL Properties
Phone: (619) 995.6521
Mobile: (619) 995.6521
BRE#: 875591
jim@jclproperties.com
[My Website](#)



All information deemed reliable but not guaranteed.