



# FOR SALE



## Updated SFH on .27-Acre Lot w/2,100+ Fin Sq/Ft!

Fully Updated~Backs to Common Grnd~All Levels Fin!

10828 Blake Lane , Bealeton VA 22712

MLS:FQ10365686    PRICE:\$309,900.00

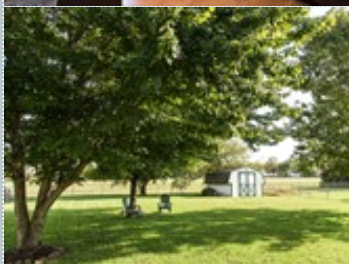
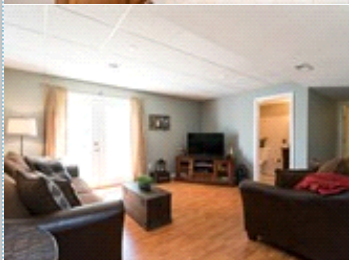
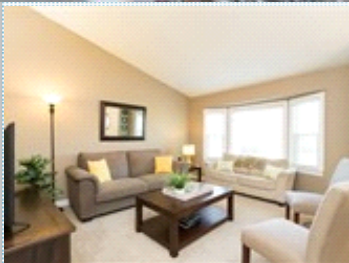

**Bedrooms:** 4  
**Full Baths:** 3  
**HOA:** \$62.00/Quarter  
**Sqft:** 2,100+ Fin Sq/Ft

**Subdivision:** Meadowbrooke  
**Year Built:** 1992  
**Lot Size:** .27-Acre Fenced Lot  
**Floors:** 2

### PROPERTY FEATURES:

- ❑ Central A/C
- ❑ Hardwood floor
- ❑ Bonus/Rec room
- ❑ Dishwasher
- ❑ Microwave
- ❑ Basement
- ❑ Laundry area - inside
- ❑ Central heat
- ❑ Tile floor
- ❑ Office/Den
- ❑ Refrigerator
- ❑ Stainless steel appliances
- ❑ Washer
- ❑ Balcony, Deck, or Patio
- ❑ High/Vaulted ceiling
- ❑ Living room
- ❑ Dining room
- ❑ Stove/Oven
- ❑ Attic
- ❑ Dryer

### PROPERTY DESCRIPTION:

PRISTINE & UPDATED SFH on .27-acre fenced lot backs to COMMON GRND! SUNLIT, open floor plan w/SOARING cathedral clg! Living Rm w/BAY WIN! Kit w/NEWER applis, ample cabs & tile flr opens to SPACIOUS Dining Rm! Master BR w/PRIVATE Master BA & Large Closets! Fin WALK-OUT LL w/HUGE Rec Rm/Full BA/BR #4/Study or BR #5/& More! Deck & Patio! UPDATES: Roof '17, LL Floors '18, & More! Mins to Rt 28/17/29!

[FIND MORE](#)   [VIEW MAP](#)   [VIEW PDF](#)   [SEND TO CLIENTS](#)   [VIRTUAL TOUR](#)



**Nancy Grasman**  
Coldwell Banker Residential  
Brokerage  
Phone: 703.691.1400  
Mobile: 703.864.3175  
Fax: 703.691.4656  
[ngrasman@cbmove.com](mailto:ngrasman@cbmove.com)  
[My Website](#)



All information deemed reliable but not guaranteed.