

Just Listed-La Mesa Country Club neighborhood

Single Level Home 3br /1.5ba 1,500 sf - \$449,900

8815 Country Club Place , Spring Valley CA 91977

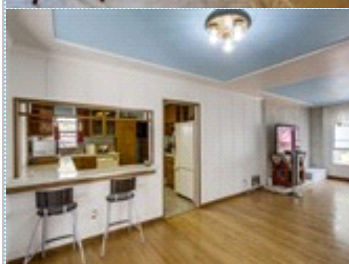
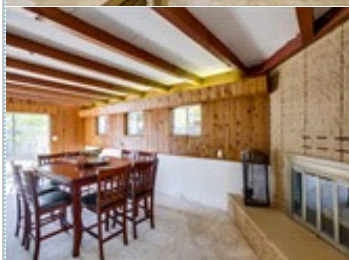
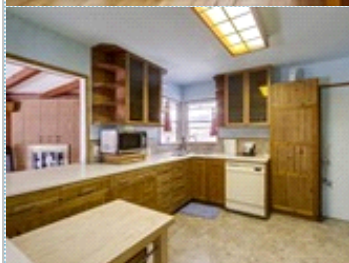
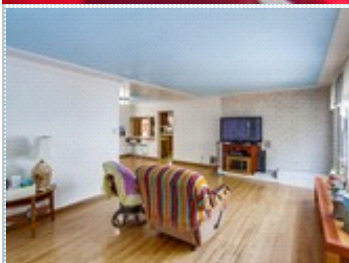

Bedrooms: 3
Year Built: 1951
Sqft: 1512

Full Baths: 2
Lot Size: 10890

PROPERTY FEATURES:

- ❑ Central heat
- ❑ Living room
- ❑ Fireplace
- ❑ Laundry area - garage
- ❑ Family room
- ❑ Yard

PROPERTY DESCRIPTION:

Beautiful storybook tree lined cul-de-sac. Great location!! Quiet setting, but just 2 blocks to 94 and 125 freeways. Upgraded kitchen, Large living room with fireplace, separate dining area. Large family room with fireplace that opens on to covered patio, detached workshop and terraced back yard, great for entertaining! Large storage loft above gar

[VIEW MAP](#)

[VIEW PDF](#)

[SEND TO CLIENTS](#)

[VIRTUAL TOUR](#)

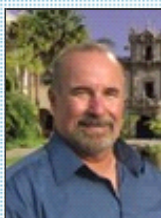

Jim Lawson
JCL Properties
Phone: (619) 995.6521
Mobile: (619) 995.6521
BRE#: 875591
jim@jclproperties.com
[My Website](#)



All information deemed reliable but not guaranteed.