



Fabulous co-op overlooking Yacht Club & Lake

Work Downtown?

1610 N Prospect Ave #206 , 1610 N , Milwaukee WI 53202

MLS:1793384 PRICE:\$329,900.00

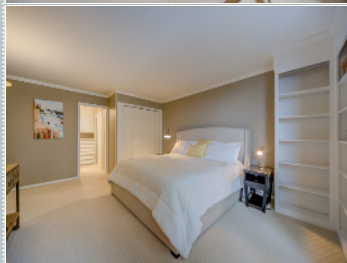

Bedrooms: 2
Full Baths: 2
HOA: 1,851
Sqft: 1700

Subdivision: The Newport
Year Built: 1961
Parking: 1 Car
Floors: 2

PROPERTY FEATURES:

- ☑ Central A/C
- ☑ Hardwood floor
- ☑ Dining room
- ☑ Stove/Oven
- ☑ Balcony, Deck, or Patio
- ☑ Central heat
- ☑ Tile floor
- ☑ Dishwasher
- ☑ Microwave
- ☑ Walk-in closet
- ☑ Living room
- ☑ Refrigerator
- ☑ Granite countertop

OTHER FEATURES:

- ☑ Underground parkig
- ☑ Guest apartment
- ☑ Rooftop deck
- ☑ Maintenance person.
- ☑ 2nd floor terrace
- ☑ Security person up front

PROPERTY DESCRIPTION:

Feel like the captain of your own private yacht from the balcony of this lake-facing, 2bed/2bath Newport co-op overlooking the marina. The unit boasts an open-plan living/dining area with six-panel doors and crown molding, updated kitchen with stone countertops, tiled foyer, remodeled hall bathroom, and an owner's suite with a generous walk-in closet. Residents of this mid-century modern gem enjoy concierge services, on-site management, sprawling roof deck and patio, guest apartment, and valet parking. Monthly condo fee includes taxes. NO PETS. LIMITED FINANCING AVAILABLE

[VIEW PDF](#)

[SEND TO CLIENTS](#)



Larry Weiss & Erin Joslyn
Coldwell Banker Residential
Brokerage
Phone: 414.305.0126
Mobile: 414.305.0126
Fax: 414.963.3018
larry.weiss@cbexchange.com
[My Website](#)

