

CANYON VIEW

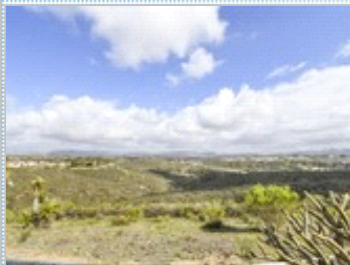
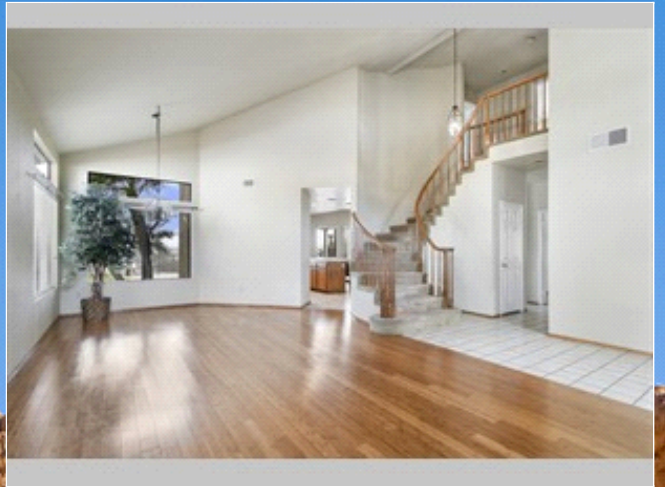

2093 White Birch Drive, Vista, CA 92081

Wide Open Floor Plan

2093 White Birch Drive , Vista CA 92081

MLS: 210004073 PRICE: \$885,900.00

Bedrooms: 4
Full Baths: 3
HOA: 131
Parking: 3 Cars
Floors: 2

Subdivision: Shadowridge
Year Built: 1989
Lot Size: 6146
Sqft: 2439

PROPERTY FEATURES:

- ❑ Fireplace
- ❑ Hardwood floor
- ❑ Living room
- ❑ Microwave
- ❑ Yard
- ❑ High/Vaulted ceiling
- ❑ Tile floor
- ❑ Dining room
- ❑ Laundry area - inside
- ❑ Walk-in closet
- ❑ Family room
- ❑ Stove/Oven
- ❑ Balcony, Deck, or Patio

PROPERTY DESCRIPTION:

Amazing, Gorgeous home located at the hilltop of one of Shadowridge's highly desirable community. The majestic canyon views from this well maintained backyard are breathtaking. Open Floor Plan, with beautiful bamboo wood floors, fireplace, large kitchen space, new microwave and dishwasher, and cathedral ceilings. Close to great schools!

[FIND MORE](#)

[VIEW PDF](#)

[SEND TO CLIENTS](#)

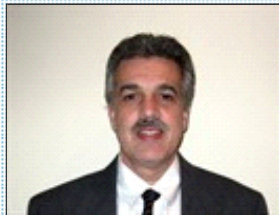

Paul Batista
Emerica Realty
Phone: 800.967.5518
Mobile: 916.947.2132
Fax: 866.929.8263
DRE#: 01270378
paulbatista@comcast.net



All information deemed reliable but not guaranteed.