



## Stunning Woodlyn North Condo

Tustin Unified School District - Foothill High

2030 E Santa Clara Ave , Unit E3 , Santa Ana CA 92705

MLS:PW20241614    PRICE:\$469,900.00

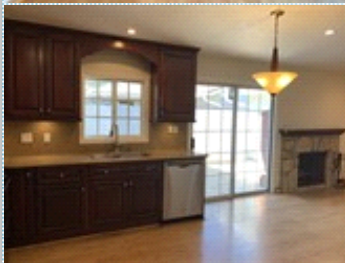

Bedrooms: 3  
Year Built: 1963  
Parking: 2 Cars  
Floors: 1

Full Baths: 2  
HOA: Woodlyn North  
Sqft: 1288

### PROPERTY FEATURES:

- Central A/C
- Hardwood floor
- Living room
- Refrigerator
- Granite countertop
- Dryer
- Central heat
- Tile floor
- Dining room
- Stove/Oven
- Stainless steel appliances
- Laundry area - inside
- Fireplace
- Family room
- Dishwasher
- Microwave
- Washer
- Swimming pool

### OTHER FEATURES:

- En suite Master - jetted tub
- Large patio for entertaining
- Washer & Dryer included
- Refrigerator included
- Additional parking by permit
- Clubhouse with BBQ area

### PROPERTY DESCRIPTION:

Stunning remodeled single level, end unit, 3 bed, 2 bath home located in the highly sought after Woodlyn North community. Newer dual pane windows throughout. Large patio with access from Master or Kitchen area. 2 covered parking spaces with storage. Complex is exceptionally well maintained. Easy walk to shopping centers & Starbucks

[VIEW MAP](#)

[VIEW PDF](#)

[SEND TO CLIENTS](#)



Tracy Reinmiller  
Property Shop  
Phone: 714.442.3800  
Mobile: 714.345.0200  
DRE#: 01373731  
[info@propertyshop.pro](mailto:info@propertyshop.pro)



All information deemed reliable but not guaranteed.