

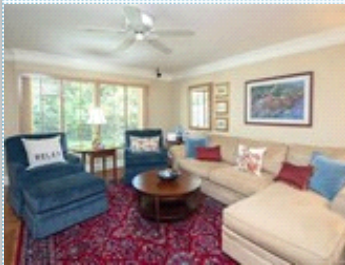

BRICK RANCH WITH ALL-SEASON PORCH CHEF'S KITCHEN!!

815 Burnley Rd. , Charlotte NC 28210

MLS:3657593 PRICE:\$485,000.00



Bedrooms: 3
Full Baths: 1
Half Baths: 1
Lot Size: 17424
Floors: 1

Subdivision: Montclaire
Year Built: 1959
HOA: \$25 Optional
Sqft: 1486



PROPERTY FEATURES:

- ☑ Central A/C
- ☑ Hardwood floor
- ☑ Stove/Oven
- ☑ Stainless steel appliances
- ☑ Fireplace
- ☑ Living room
- ☑ Microwave
- ☑ Laundry area - inside
- ☑ Walk-in closet
- ☑ Dishwasher
- ☑ Granite countertop
- ☑ Yard



OTHER FEATURES:

- ☑ All-season porch

PROPERTY DESCRIPTION:

Totally renovated (2014) 3BR brick ranch in popular Montclaire! Gorgeous hardwoods throughout & plenty of natural light. Tasteful designer paint. Large living room w/wood-burning FP & oversized bay window that overlooks backyard. This is a Chef's DREAM kitchen w/huge island, prep sink, wall oven, warming drawer & six-burner gas stovetop. Spacious bedrooms - master has a roomy closet. Some of the highlights of this lovely energy-efficient home include Bose surround sound, solid wood interior doors, exterior security lights, whole-house surge protector, leaf-free gutter system, steel entry doors w/commercial locks, 200 amp electrical. Central air 2018, gas heat 2011, roof w/architectural shingles 2013, windows 2011. All-season screened porch overlooks large, private (partially fenced) backyard w/tons of mature trees. Awesome location! Just minutes from SouthPark Mall, Park Road Shopping Center, light rail, Charlotte Douglas International Airport, tons of shopping & dining, I-77 & I-485.



[VIEW PDF](#)

[SEND TO CLIENTS](#)