

Sweeping View of Puget Sound

Opportunity to Own in the Edmond's Bowl

550 Elm Way , Unit 302 , Edmonds WA 98020

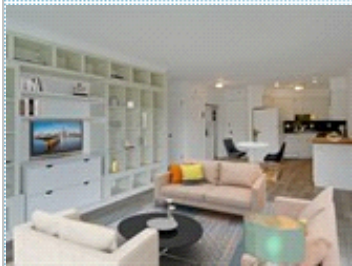

MLS: 1593471



PRICE: \$374,900.00



Bedrooms: 1
Full Baths: 1
HOA: \$365
Parking: 1 Car
Floors: 4



Subdivision: Highland Park
Year Built: 1965
Lot Size: 98,948 sq ft
Sqft: 630 sq ft

PROPERTY FEATURES:

- + Hardwood floor
- + Living room
- + Dining room
- + Dishwasher
- + Refrigerator
- + Stove/Oven
- + Microwave
- + Washer
- + Dryer
- + Laundry area - inside
- + Balcony, Deck, or Patio
- + Swimming pool

PROPERTY DESCRIPTION:

Amazing Sweeping View of Puget Sound, Mt Baker, Clinton Ferry and Whidbey Island can be seen from this Open Floor Condo. New Wood Flooring and Plush Carpet in Bdrm. Views of Heated Pool and Gardens. Short Walk to Downtown Edmonds-Coffee Shops, Restaurants, Movie Theater, Beach/Ferry. Bus or Train to Seattle. No Rental Cap! Come Experience the View!

[VIEW MAP](#)

[VIEW PDF](#)

[SEND TO CLIENTS](#)



Rosemari Barre
North Pacific Properties
Phone: 206.349.7785
Mobile: 206.349.7785
Fax: 425.640.2468
rosemarihemingway@gmail.com

