

4BR/3.5BA Expanded Cape Walk to Metro & Westover

New Listing in Superb N. Arlington Neighborhood

6053 N. 22nd St , Arlington VA 22205

PRICE: \$949,000.00

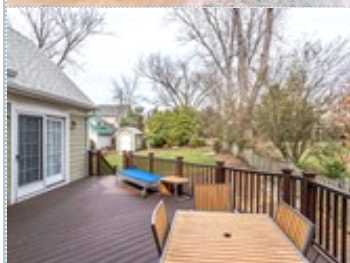
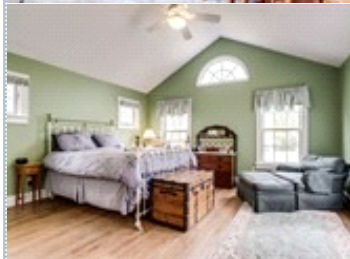
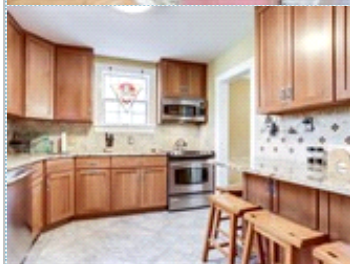
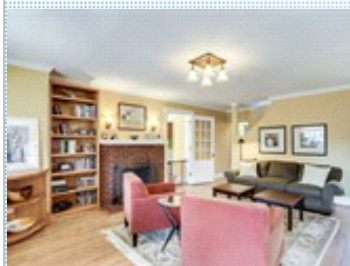

Bedrooms: 4
Full Baths: 3
Half Baths: 1
Parking: 2 Cars

Subdivision: Overlee Knolls
Year Built: 1937
Lot Size: 7633
Floors: 3

PROPERTY FEATURES:

- Central A/C
- High/Vaulted ceiling
- Tile floor
- Office/Den
- Refrigerator
- Granite countertop
- Washer
- Balcony, Deck, or Patio
- Central heat
- Walk-in closet
- Living room
- Dining room
- Stove/Oven
- Stainless steel appliances
- Dryer
- Yard
- Fireplace
- Hardwood floor
- Bonus/Rec room
- Dishwasher
- Microwave
- Basement
- Laundry area - inside

OTHER FEATURES:

- Walk TO Westover
- Priority Status Overlee Pool
- 1-Car Garage + Addtl Storage
- Storage Shed in Rear Yard

PROPERTY DESCRIPTION:

Charming, Updated Cape in Superb, Walk-to-Metro Loc! BIG Rooms incl Formal LR w/Built-Ins & FPL, Lovely DR, Updated Chef's KIT w/Bfast Bar & Loads of Counter/Cabinet Space. ML Sunroom/Den & Powder Rm. HUGE MBR Suite Addition on ML w/WIC, New BA, Loads of Light & Fr Drs to Trex Deck & BIG Flat Fenced Yard. 2BIG BR + Updated Hall BA on UL; LL BR/BA

[VIEW PDF](#)

[SEND TO CLIENTS](#)

Warren Kluth
Long & Foster Realtors
Phone: 703.873.5150
Mobile: 703.244.1111
warklu@aol.com

