



Just Reduced

Show your Buyers

228 Bellvue Drive , Fort Worth TX 76134



MLS: 14157885

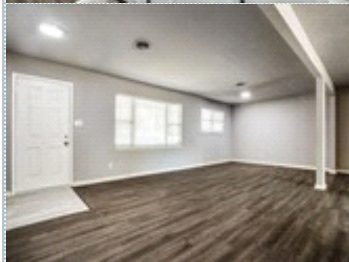

PRICE: \$196,400.00

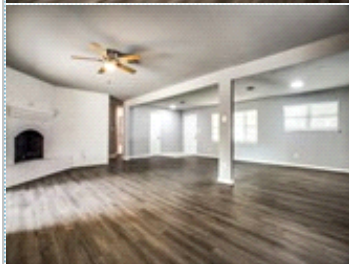

Bedrooms: 3
Full Baths: 2
Lot Size: 9452
Sqft: 1826

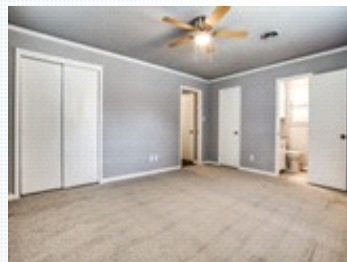

Subdivision: Hallmark
Year Built: 1960
Parking: 2 Cars
Floors: 1

PROPERTY FEATURES:

- Central A/C
- Walk-in closet
- Living room
- Stove/Oven
- Yard
- Central heat
- Tile floor
- Dining room
- Granite countertop
- Fireplace
- Family room
- Breakfast nook
- Stainless steel appliances

PROPERTY DESCRIPTION:

Beautifully remodeled with open concept, new appliances, wide plank laminate, toilets, tub, fixtures, tile, granite in kitchen and baths, paint, lighting all complete in Summer 2019. Great family home close to schools, businesses, shopping.



[VIEW MAP](#)

[VIEW PDF](#)

[SEND TO CLIENTS](#)

Delane Miles

Lacy Real Estate

Phone: 817.915.4578

Mobile: 817.915.4578

Fax: 682.224.8437

delane.miles@charter.net



All information deemed reliable but not guaranteed.