

OPEN HOUSE

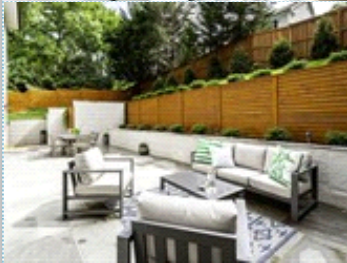
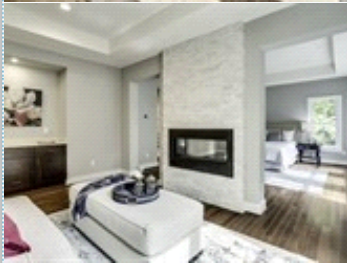
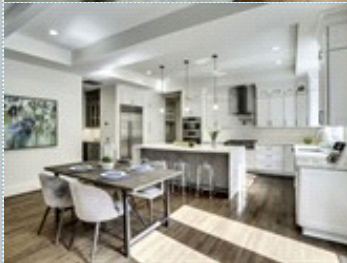
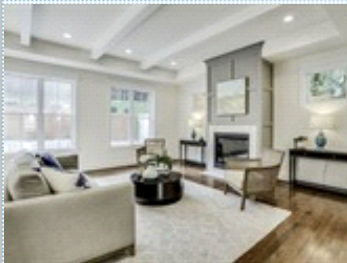
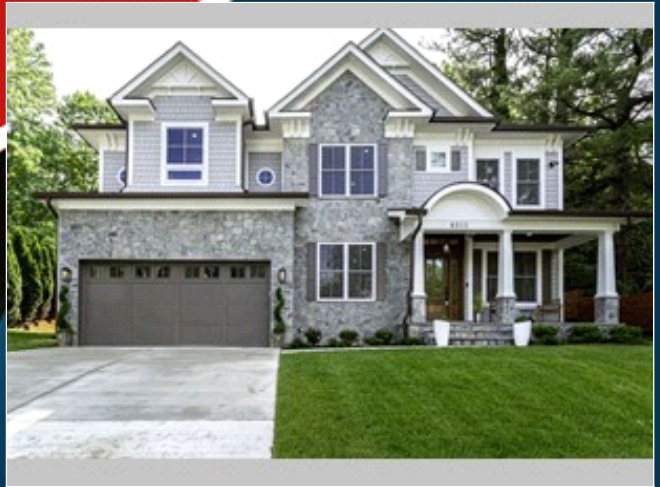

Open House this Sunday at New Home in Bethesda MD

\$100K Price Reduction

6311 Bannockburn Dr , Bethesda MD 20817

MLS:MDMC574186 PRICE:\$1,799,900.00

Bedrooms: 6
Full Baths: 5
Half Baths: 1
Parking: 2 Cars

Subdivision: Bannockburn COOP
Year Built: 2018
HOA: NONE
Floors: 3

PROPERTY FEATURES:

- Central A/C
- High/Vaulted ceiling
- Tile floor
- Bonus/Rec room
- Breakfast nook
- Stove/Oven
- Stainless steel appliances
- Laundry area - inside
- Central heat
- Walk-in closet
- Family room
- Office/Den
- Dishwasher
- Microwave
- Attic
- Balcony, Deck, or Patio
- Fireplace
- Hardwood floor
- Living room
- Dining room
- Refrigerator
- Granite countertop
- Basement
- Yard

PROPERTY DESCRIPTION:

1:30-4:30 pm Sunday! Main features include: Experienced Builder Award-winning Architect Renowned Interior Designer Bannockburn ES Thomas W. Pyle MS Walt Whitman HS 6000 sq ft plus 2 car garage 6 Beds & 5 1/2 Baths 700 sq ft Flagstone Patio 10 ft Ceiling on main 5 Walk-in closets 9 ft Ceiling on upper & lower floors Anderson Windows and much more

[FIND MORE](#) [VIEW MAP](#) [VIEW PDF](#) [SEND TO CLIENTS](#) [VIRTUAL TOUR](#)



Emil Simionov
Re/Max Distinctive
Phone: 703.821.1840
Mobile: 703.786.7311
cristina@casereteam.com



All information deemed reliable but not guaranteed.