

OPEN HOUSE

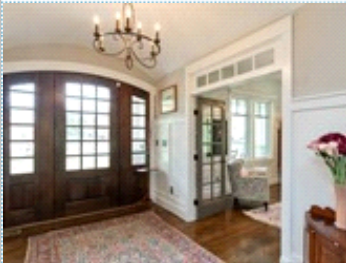
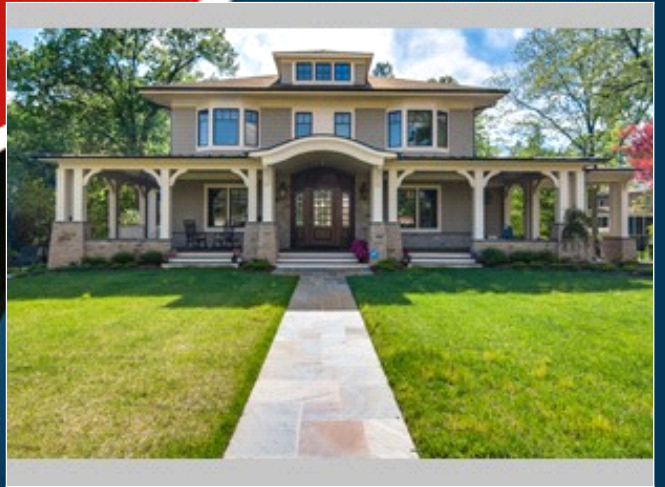

OPEN HOUSE: The Wolters Group Presents:

Sunday 5/19/19 Noon to 3:00 pm

2236 Whitcomb Place , Falls Church VA 22046

MLS:FX1054588 PRICE:\$2,199,999.00

Bedrooms: 6
Full Baths: 5
Half Baths: 1
Parking: 2 Cars
Floors: 4

Subdivision: Westmore Gardens
Year Built: 2018
Lot Size: .66 acres
Sqft: 6500

PROPERTY FEATURES:

- Central A/C
- High/Vaulted ceiling
- Tile floor
- Bonus/Rec room
- Breakfast nook
- Stove/Oven
- Stainless steel appliances
- Washer
- Yard
- Central heat
- Walk-in closet
- Family room
- Office/Den
- Dishwasher
- Microwave
- Attic
- Dryer
- Fireplace
- Hardwood floor
- Living room
- Dining room
- Refrigerator
- Granite countertop
- Basement
- Balcony, Deck, or Patio

PROPERTY DESCRIPTION:

Falls Church living at it's best in a Custom Craftsman Style home built by Prestigious DC's Custom Builder of the Year, Thorsen Construction and Designed by Award Winning McNeill Baker Design Architects. A Wrap around porch with Trex decking and a Portico leads to the inviting Brazilian Mahogany front door. CUSTOM at it's finest! Come and Visit!

[FIND MORE](#) [VIEW MAP](#) [VIEW PDF](#) [SEND TO CLIENTS](#) [VIRTUAL TOUR](#)



Robin Wolters
Coldwell Banker Residential
Brokerage
Phone: 703.691.1400
Mobile: 703.304.6405
Fax: 703.691.4656
rwolters@cbmove.com
[My Website](#)



GLOBAL
LUXURY



All information deemed reliable but not guaranteed.