

**OPEN HOUSE - SATURDAY 5/4/19 1-3 p.m.**

2335 Valley Terrace Drive , Simi Valley CA 93065

MLS:219003348    PRICE:\$1,147,000.00

Bedrooms: 5  
Year Built: 1998  
Lot Size: 16583  
Sqft: 3619

Full Baths: 4  
HOA: 126.50  
Parking: 4 Cars  
Floors: 2

**PROPERTY FEATURES:**

- Central A/C
- High/Vaulted ceiling
- Family room
- Breakfast nook
- Stove/Oven
- Stainless steel appliances
- Central heat
- Walk-in closet
- Living room
- Dishwasher
- Microwave
- Laundry area - inside
- Fireplace
- Hardwood floor
- Dining room
- Refrigerator
- Granite countertop
- Balcony, Deck, or Patio

**PROPERTY DESCRIPTION:**

Located in a small private enclave in gated community of Jasmine Glen. Central Simi Valley, near parks, schools and shopping! This home has too many amenities to list! Stop by and see for yourself!

[VIEW PDF](#)

[SEND TO CLIENTS](#)

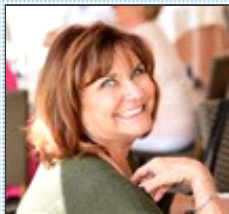

**Linda Colvin**  
Active Real Estate  
Phone: 805.338.4041  
Mobile: 805.338.4041  
Fax: 805.584.8441  
[lindacolvin4re@yahoo.com](mailto:lindacolvin4re@yahoo.com)



All information deemed reliable but not guaranteed.