

LAKEFRONT PROPERTY



Cottages & Lakehouse on Eagle Mtn Lake!

Vac home or airbnb or investment! You choose!

12850 Stuart Park Road , Azle TX 76020

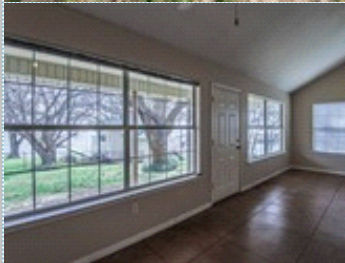

MLS: 14044095

PRICE: \$739,900.00

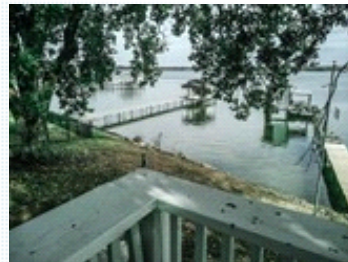

Bedrooms: 5
Full Baths: 5
HOA: None
Parking: 5 Cars
Floors: 2

Subdivision: Gantt Stuart Foster
Year Built: 2002
Lot Size: .995 AC
Sqft: 3832

PROPERTY FEATURES:

- Central A/C
- High/Vaulted ceiling
- Living room
- Refrigerator
- Laundry area - inside
- Central heat
- Walk-in closet
- Breakfast nook
- Stove/Oven
- Balcony, Deck, or Patio
- Fireplace
- Tile floor
- Dishwasher
- Microwave
- Yard

OTHER FEATURES:

- Lake view with mature trees!
- Click 'Find More' link below
- 3 cottages & 1 lakehouse!
- Proforma CAP: 6.44%
- Boat dock & boat house!
- Click 'Virtual Tour' link!

PROPERTY DESCRIPTION:

Well-maintained lakeside get-away; Previously used as a bed-n-breakfast & currently as investment property w all units leased. This property has [3] 1-bed.1-bath cottages, [1] 2-bed.2-bath lake house, & large [16â€™x20â€™] garage-storage shed. Property is lakeside with boat dock & boat house.

[FIND MORE](#) [VIEW MAP](#) [VIEW PDF](#) [SEND TO CLIENTS](#) [VIRTUAL TOUR](#)