

**JUST
REDUCED**

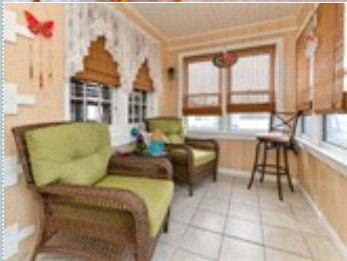
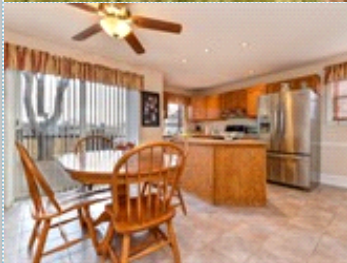

Under 200K what a steal!

Move in Ready - Immaculate

306 Pennsylvania Ave , Elkton MD 21921

MLS: 1000157242 PRICE: \$199,900.00

Bedrooms: 3
Full Baths: 1
Lot Size: 5200

Subdivision: ELKTON HEIGHTS
Year Built: 1950
Sqft: 1508

PROPERTY FEATURES:

- Central A/C
- Tile floor
- Stove/Oven
- Dryer
- Yard
- Central heat
- Living room
- Basement
- Laundry area - inside
- Hardwood floor
- Refrigerator
- Washer
- Balcony, Deck, or Patio

OTHER FEATURES:

- Enclosed Porch and rear deck

PROPERTY DESCRIPTION:

Call for details! 5 min to DE. Buyers financing did not work out. VA appraisal and inspections were completed. 3 bedroom Cape, updated and well maintained with loads of character, hardwood floors ceramic tile in Kitchen and bath, large master bedroom with walk-in closet, backs to open field. Full basement for storage and detached garage.

[VIEW MAP](#)

[VIEW PDF](#)

[SEND TO CLIENTS](#)

[VIRTUAL TOUR](#)

Rebecca Buckland
Coldwell Banker Rowley
Phone: 302.995.1200
Mobile: 302.893.2968
r.jaeger@realtor.com



All information deemed reliable but not guaranteed.