



Better Than New in Coffee Creek

Stunning reverse 1.5 story in BV Schools

16800 Stearns , Overland Park KS 66221

MLS:2140871 PRICE:\$689,900.00

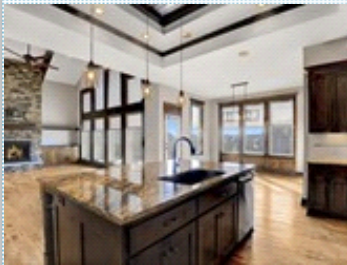

Bedrooms: 4
Full Baths: 4
Half Baths: 2
Lot Size: 15669
Sqft: 4358

Subdivision: Coffee Creek Crossing
Year Built: 2015
HOA: 850
Parking: 8 Cars
Floors: 2



PROPERTY FEATURES:

- ❑ Central A/C
- ❑ High/Vaulted ceiling
- ❑ Tile floor
- ❑ Bonus/Rec room
- ❑ Breakfast nook
- ❑ Stove/Oven
- ❑ Stainless steel appliances
- ❑ Washer
- ❑ Balcony, Deck, or Patio
- ❑ Central heat
- ❑ Walk-in closet
- ❑ Family room
- ❑ Office/Den
- ❑ Dishwasher
- ❑ Microwave
- ❑ Attic
- ❑ Dryer
- ❑ Yard
- ❑ Fireplace
- ❑ Hardwood floor
- ❑ Living room
- ❑ Dining room
- ❑ Refrigerator
- ❑ Granite countertop
- ❑ Basement
- ❑ Laundry area - inside

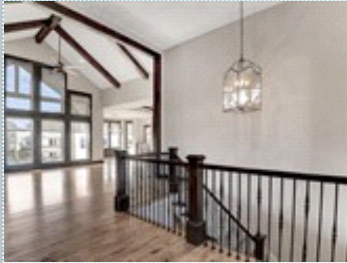

OTHER FEATURES:

- ❑ Cvoered Deck
- ❑ Lower Level Bar
- ❑ Stamped Concrete Patio
- ❑ Prep Kitchen
- ❑ Finished Storm Shelter
- ❑ Walk in Pantry



PROPERTY DESCRIPTION:

****BETTER THAN NEW**** Dynamite custom reverse w/ 8 CAR GARAGE, 4 bdrms, 4 full & 2 half baths. DRAMATIC open floor plan featuring vaulted wood beamed ceilings, stone fireplace, loads of windows and GORGEOUS wood floors. GOURMET kitchen boasts solid wood custom cabinets, HUGE island, granite counters, pantry/prep kitchen, gas range, wine frig & beautiful built ins. Mstr bdrm exits to covered deck, stunning master bath w/granite counters & WOW fixtures. LL offers open rec area, bar w/ frig and wood cabinets!

[FIND MORE](#) [VIEW MAP](#) [VIEW PDF](#) [SEND TO CLIENTS](#) [VIRTUAL TOUR](#)