

GOLF COURSE PROPERTY

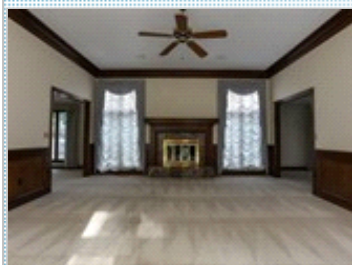

Great Golf Course Community

Ideally located, close to shopping, events

12716 Pawnee Ln , Overland Park KS 66209

MLS: 2051837 PRICE: \$398,000.00

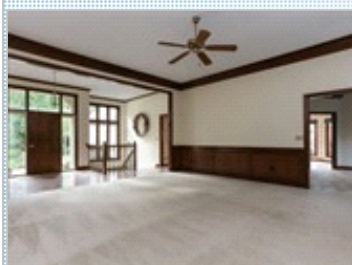

Bedrooms: 5
Full Baths: 3
HOA: 350 yr
Parking: 2 Cars
Floors: 2

Subdivision: Leawood South
Year Built: 1985
Lot Size: 11992
Sqft: 3921

PROPERTY FEATURES:

- ❑ Central A/C
- ❑ High/Vaulted ceiling
- ❑ Family room
- ❑ Dining room
- ❑ Stove/Oven
- ❑ Balcony, Deck, or Patio
- ❑ Central heat
- ❑ Walk-in closet
- ❑ Living room
- ❑ Breakfast nook
- ❑ Basement
- ❑ Yard
- ❑ Fireplace
- ❑ Tile floor
- ❑ Office/Den
- ❑ Dishwasher
- ❑ Laundry area - inside
- ❑ Jacuzzi/Whirlpool

PROPERTY DESCRIPTION:

Beautiful home in prestigious neighborhood. 2nd Tier off golf course. Well built Neighbors home (bldr.) has huge rooms, marble tiled entry, beautiful fireplace in the Great Room. Office w/wt bar located off Great room & Mastr. Large Kitchen w/eat in area & formal dining. Wonderful Walkout LL, access to patio. 3) large bedrooms on LL. 21 X 21 shop

[VIEW MAP](#)

[VIEW PDF](#)

[SEND TO CLIENTS](#)



Ellis Megee
Platinum Realty
Phone: 888.220.0988
Mobile: 913.486.2223
ellismme@gmail.com
[My Website](#)



All information deemed reliable but not guaranteed.