

## Must see home and outdoor entertaining area

Walk to Lake Meridian and Soos Creek Trail

14423 SE 257TH PL , Kent WA 98042

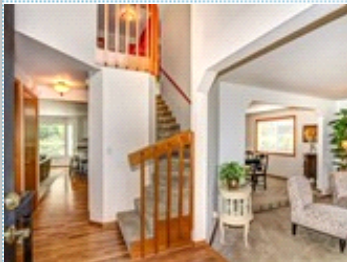

MLS: 1138124

PRICE: \$445,000.00

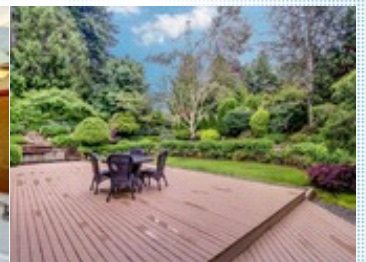
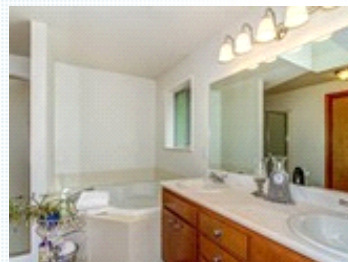

Bedrooms: 3  
Full Baths: 2  
Half Baths: 1  
Parking: 2 Cars  
Floors: 2

Subdivision: Lake Meridian  
Year Built: 1990  
Lot Size: 9882  
Sqft: 2100

### PROPERTY FEATURES:

- ❑ Central A/C
- ❑ High/Vaulted ceiling
- ❑ Family room
- ❑ Dishwasher
- ❑ Microwave
- ❑ Balcony, Deck, or Patio
- ❑ Central heat
- ❑ Walk-in closet
- ❑ Living room
- ❑ Refrigerator
- ❑ Stainless steel appliances
- ❑ Yard
- ❑ Fireplace
- ❑ Hardwood floor
- ❑ Dining room
- ❑ Stove/Oven
- ❑ Laundry area - inside

### OTHER FEATURES:

- ❑ Master bedroom balcony

### PROPERTY DESCRIPTION:

Fabulous move in ready home with large private lot at the end of a quiet cul-de-sac. Walk to Soos Creek Trail & Lake Meridian. Beautiful updated kitchen & baths w/quartz countertops stainless steel appliances hardwood & cork flooring. Spacious master suite features 5 piece bath, walk in closet & large private deck. Large outdoor entertaining area.



[VIEW MAP](#)

[VIEW PDF](#)

[SEND TO CLIENTS](#)