

**JUST REDUCED**



### Incredible Value in Mill Creek

4005 134th PL. SE , Mill Creek WA 98012

MLS:1129749    PRICE:\$560,000.00

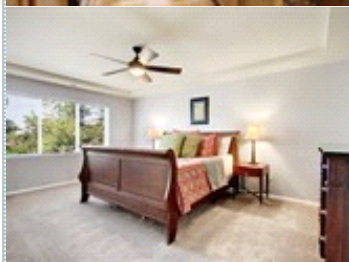
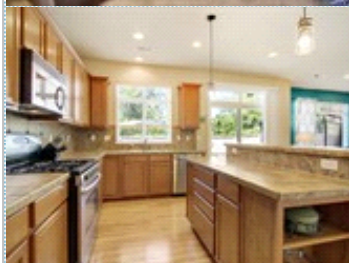
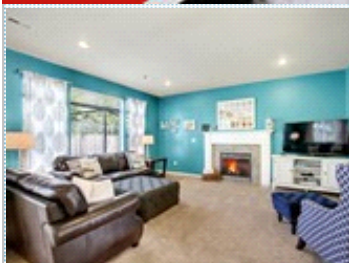

Bedrooms: 4  
Full Baths: 2  
Half Baths: 1  
Parking: 2 Cars  
Floors: 2

Subdivision: Westfield  
Year Built: 2005  
Lot Size: 4,268  
Sqft: 2,690

#### PROPERTY FEATURES:

- |                         |                           |                              |
|-------------------------|---------------------------|------------------------------|
| ❑ Central heat          | ❑ Fireplace               | ❑ Walk-in closet             |
| ❑ Hardwood floor        | ❑ Tile floor              | ❑ Family room                |
| ❑ Bonus/Rec room        | ❑ Office/Den              | ❑ Dining room                |
| ❑ Breakfast nook        | ❑ Dishwasher              | ❑ Refrigerator               |
| ❑ Stove/Oven            | ❑ Microwave               | ❑ Stainless steel appliances |
| ❑ Laundry area - inside | ❑ Balcony, Deck, or Patio | ❑ Yard                       |

#### PROPERTY DESCRIPTION:

Located close to all that Mill Creek has to offer. Great floor plan for today's living. Spacious dining room and family room. Kitchen with ss appliances, pantry, ample cabinets and counter space. Main floor den. Spacious master retreat. Three additional bedrooms along with a huge bonus room. Fully fenced backyard and large patio. Great schools!

[VIEW MAP](#)

[VIEW PDF](#)

[SEND TO CLIENTS](#)



**Karen Eschbach**  
Coldwell Banker Bain  
Phone: 206.276.2216  
[kareneschbach@cbbain.com](mailto:kareneschbach@cbbain.com)



All information deemed reliable but not guaranteed.