

FOR SALE

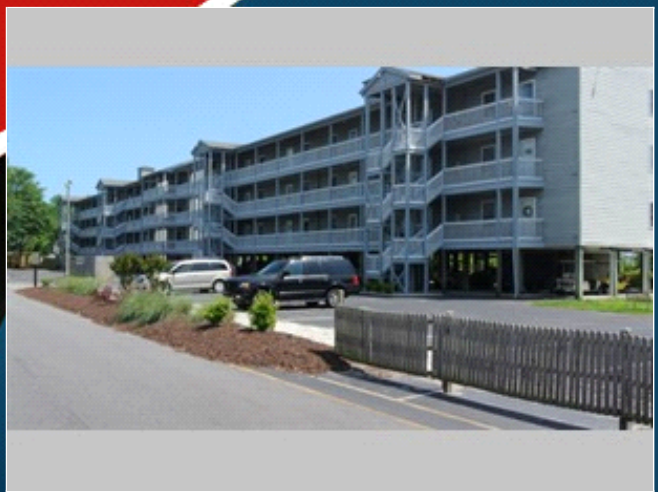

First Floor Condo with Marsh View

Building has an elevator!

310 Marsh Place , Unit 108 , Garden City SC 29576

MLS:1710002 PRICE:\$147,000.00

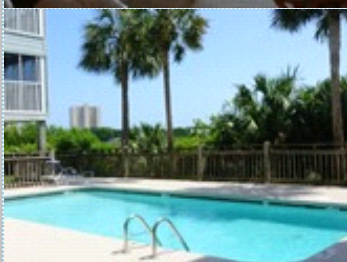
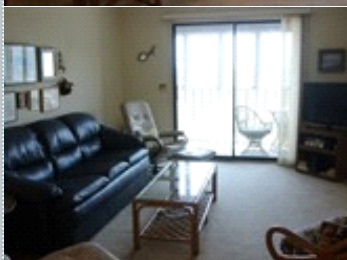
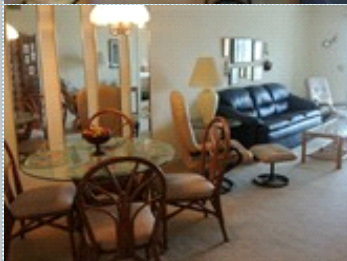

Bedrooms: 3
Full Baths: 2
HOA: 423

Subdivision: Marsh Walk
Year Built: 1985
Floors: 3

PROPERTY FEATURES:

- Central A/C
- Living room
- Refrigerator
- Washer
- Balcony, Deck, or Patio
- Central heat
- Dining room
- Stove/Oven
- Dryer
- Swimming pool
- Walk-in closet
- Dishwasher
- Microwave
- Laundry area - inside

PROPERTY DESCRIPTION:

Location, location, location! Close to beach with a view of the Marsh. Condo is being sold as furnished with a few personal items that will not convey. This building has an elevator!! Condo is in move n condition as it has been well maintained. New water heaters of April 2017 and HVAC replaced in 2016. Condo is located in Salter's Cove.

[VIEW PDF](#)

[SEND TO CLIENTS](#)

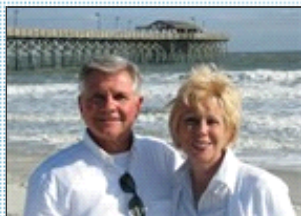

Patrice Bellinzoni
Dockside Realty
Phone: 843.359.1335
Mobile: 843.359.1335
Pbellinzoni@sc.rr.com
[My Website](#)



All information deemed reliable but not guaranteed.