

Nice Corner Lot

7909 Royal Mint Place , Pasadena MD 21122

MLS:AA9929188 PRICE:\$280,000.00

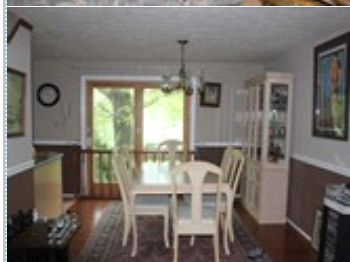
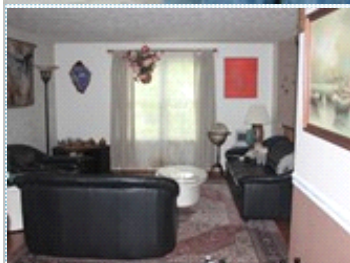

Bedrooms: 3
Full Baths: 2
Half Baths: 1
Lot Size: 9055
Sqft: 1065

Subdivision: Chesterfield
Year Built: 1981
HOA: Yes
Parking: 4 Cars
Floors: 2

PROPERTY FEATURES:

- ❑ Central A/C
- ❑ Hardwood floor
- ❑ Dining room
- ❑ Stove/Oven
- ❑ Dryer
- ❑ Central heat
- ❑ Family room
- ❑ Dishwasher
- ❑ Microwave
- ❑ Balcony, Deck, or Patio
- ❑ Walk-in closet
- ❑ Living room
- ❑ Refrigerator
- ❑ Washer
- ❑ Yard

OTHER FEATURES:

- ❑ Attic Fan

PROPERTY DESCRIPTION:

3 Bedroom split foyer in Chesterfield. Corner Lot with plenty of space. Fenced back yard with patio and storage shed. Lower level family room. Attached 2 car garage and driveway give plenty of parking space. Roof and Furnace are 5 years old. Home also contains an attic fan. 1 block to community amenities Pool, Tennis Courts, Playground. Convenient to Ft. Meade, Annapolis, D.C. and Baltimore

[FIND MORE](#)

[VIEW PDF](#)

[SEND TO CLIENTS](#)



Cheryl Whittington
Century21 Don Gurney
Phone: 410.255.6650
Mobile: 443.994.4357
Fax: 410.360.1429
[Email Me](#)



All information deemed reliable but not guaranteed.