

COMMISSION BONUS



BACK ON MARKET \$217,500 plus .5% BA Bonus*

**with full price offer at closing*

5415 Lansdowne Way , Waterford Community , Palmetto FL 34221

MLS:U7782815 PRICE:\$217,500.00

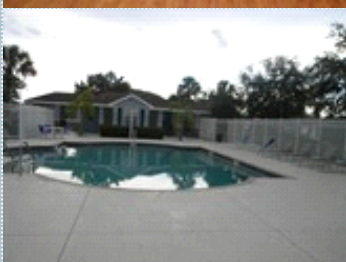
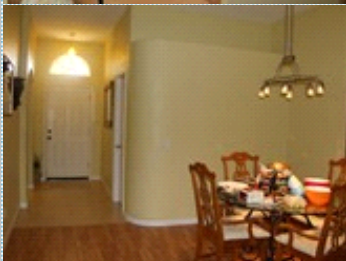
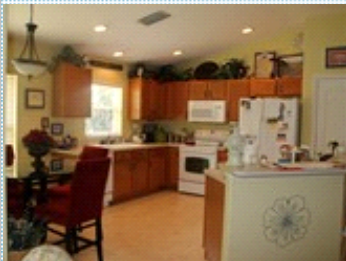

Bedrooms: 3
Full Baths: 2
Lot Size: 6669

Subdivision: Waterford
Year Built: 2003
Sqft: 1713

PROPERTY FEATURES:

- ❑ Central A/C
- ❑ Tile floor
- ❑ Dining room
- ❑ Refrigerator
- ❑ Attic
- ❑ Laundry area - inside
- ❑ Swimming pool
- ❑ Central heat
- ❑ Family room
- ❑ Breakfast nook
- ❑ Stove/Oven
- ❑ Washer
- ❑ Balcony, Deck, or Patio
- ❑ Walk-in closet
- ❑ Living room
- ❑ Dishwasher
- ❑ Microwave
- ❑ Dryer
- ❑ Yard

PROPERTY DESCRIPTION:

BACK ON MARKET! Own this community pool home in highly sought after Waterford community. Spacious 3 BR, 2 BA 2 car garage with convenient access to I-275 & I-75. Home is move in ready, new carpeting in two bedrooms with tile in Kitchen and baths and laminate flooring throughout. Great schools and great subdivision. Community Pool and Clubhouse

[FIND MORE](#) [VIEW MAP](#) [VIEW PDF](#) [SEND TO CLIENTS](#) [VIRTUAL TOUR](#)



John Marrero
Luxury & Beach Realty
Phone: 727.800.5906
Mobile: 727.244.9243
Fax: 727.954.4309
Whistleboy@msn.com
[My Website](#)

LBR
LUXURY & BEACH REALTY



All information deemed reliable but not guaranteed.