

2600+ SqFt Like New Home

5 Beds + Den Open Concept

7130 Country Village Dr S , Tumwater WA 98512

MLS:1123101 PRICE:\$360,000.00

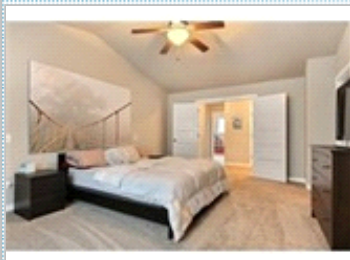
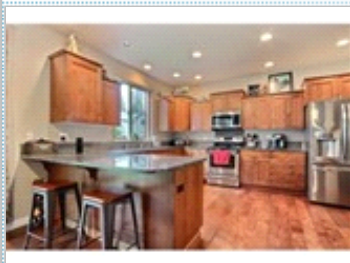

Bedrooms: 5
Full Baths: 2
Half Baths: 1
Lot Size: 7201
Sqft: 2684

Subdivision: Village at Countryside
Year Built: 2014
HOA: 35/Month
Parking: 2 Cars
Floors: 2

PROPERTY FEATURES:

- Central A/C
- Hardwood floor
- Dining room
- Microwave
- Laundry area - inside
- Fireplace
- Family room
- Dishwasher
- Granite countertop
- Balcony, Deck, or Patio
- Walk-in closet
- Office/Den
- Stove/Oven
- Stainless steel appliances
- Yard

OTHER FEATURES:

- Covered Front Porch
- Covered Back Patio
- Informal Dining Room

PROPERTY DESCRIPTION:

ABSOLUTELY BEAUTIFUL TURN KEY HOME! This one is sure to amaze even the pickiest of buyers. 2650+ square foot 5 bedroom + office, 2.5 baths, gas fireplace, 9' ceilings, formal dining, master suite w/5 piece master bath. Slab granite in the kitchen, HUGE DOUBLE DOOR PANTRY, custom cabinets, crown molding, HUGE OPEN FLOOR PLAN...THIS ONE HAS IT ALL!

[FIND MORE](#) [VIEW MAP](#) [VIEW PDF](#) [SEND TO CLIENTS](#) [VIRTUAL TOUR](#)

Graham Northcott
Crescent II, Inc
Phone: 253.651.8391
gnorthcott@crescentrealty.com

FOR SALE
Crescent II

