

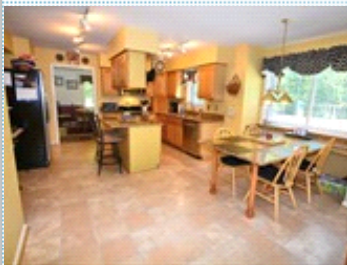

Brick front with 2-car side entry garage

2018 Martins Grant Ct , Crownsville MD 21032

MLS:AA9931153 PRICE:\$645,000.00



Bedrooms: 4
Full Baths: 3
Half Baths: 1
Parking: 4 Cars
Floors: 3

Subdivision: Martins Grant
Year Built: 1993
Lot Size: 87555
Sqft: 3258

PROPERTY FEATURES:

- Central A/C
- High/Vaulted ceiling
- Family room
- Office/Den
- Dishwasher
- Microwave
- Attic
- Dryer
- Jacuzzi/Whirlpool
- Central heat
- Walk-in closet
- Living room
- Dining room
- Refrigerator
- Granite countertop
- Basement
- Balcony, Deck, or Patio
- Fireplace
- Hardwood floor
- Bonus/Rec room
- Breakfast nook
- Stove/Oven
- Stainless steel appliances
- Washer
- Yard



OTHER FEATURES:

- 2 Acre lot backs to woods
- Center Island in kitchen
- 2-car side entry garage
- Formal living and dining
- Skylights
- Finished basement - rec rm
- Playset to convey
- Zoned HVAC
- Stainless appliances
- Brick front
- Family rm - vaulted ceiling
- Master bedroom - sitting rm
- Full bath - 4th bdr in bsmt
- Maple Cabinets
- Convection oven & microwave
- Main level office
- Wood burning Fireplace
- Garden bath - whirlpool tub
- Huge composite deck in rear

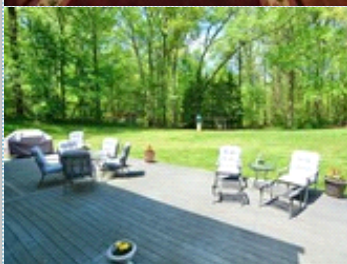
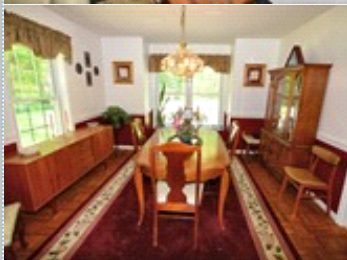

PROPERTY DESCRIPTION:

This custom brick front colonial with full front porch and 2-car side entry garage has an amazing back yard that backs to trees. Formal living and dining, den, gourmet kitchen, and family room with FP and vaulted ceilings. Master suite with sitting area, walk-in closet and garden bath with whirlpool tub for relaxing. Large bdrs and finished bsmt.

[FIND MORE](#) [VIEW MAP](#) [VIEW PDF](#) [SEND TO CLIENTS](#) [VIRTUAL TOUR](#)