

Beautiful Brick Ranch in Great Bridge

524 Southfield Drive , Chesapeake VA 23322

MLS:10122178 PRICE:\$379,000.00

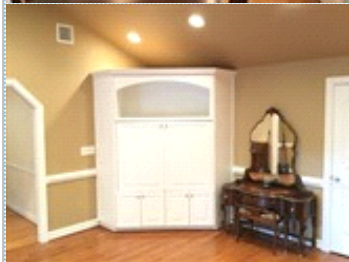
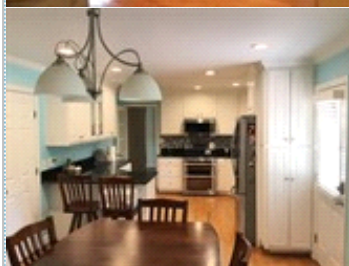
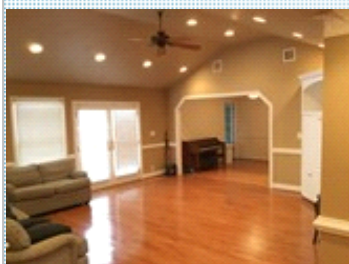

Bedrooms: 6
Full Baths: 4
Lot Size: 13111

Subdivision: Wilson Heights
Half Baths: 1
Sqft: 3326

PROPERTY FEATURES:

- Central A/C
- High/Vaulted ceiling
- Tile floor
- Bonus/Rec room
- Dishwasher
- Microwave
- Attic
- Central heat
- Walk-in closet
- Family room
- Dining room
- Refrigerator
- Granite countertop
- Fireplace
- Hardwood floor
- Living room
- Breakfast nook
- Stove/Oven
- Stainless steel appliances

OTHER FEATURES:

- Vaulted ceiling /Great Room
- Beautiful Landscaping
- 1st floor Master Bedroom
- Huge Deck

PROPERTY DESCRIPTION:

Beautiful 3300 sq. ft. Brick ranch in the heart of Great Bridge. 6 BR,4.5 Bath. Remodeled and updated throughout.Gorgeous refinished hardwood floors, New roof,carpet,paint ceramic tile, landscaping ,newer ss appliances,granite,windows and cabinets . Well established and quiet neighborhood.Too many features and updates to list.Show this one first.

[FIND MORE](#)

[VIEW MAP](#)

[VIEW PDF](#)

[SEND TO CLIENTS](#)

Kim Jones
Wainwright Real Estate
Phone: 757.449.6246
Fax: 888.400.2992
kim@rkimjones.com
www.rkimjones.com

Wainwright
REAL ESTATE
EST. 1951



All information deemed reliable but not guaranteed.