



Brick Transitional 3400 +/- sq feet.

Located on Quiet Cul-de-sac in Park-Like Setting

9379 Roseland Court , Mechanicsville VA 23116

MLS:1705514 PRICE:\$394,950.00

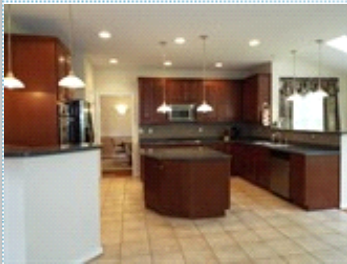

Bedrooms: 4
Full Baths: 2
Half Baths: 1
Lot Size: 14984
Sqft: 3402

Subdivision: Somerset
Year Built: 2002
HOA: \$200 annually
Parking: 2 Cars
Floors: 2

PROPERTY FEATURES:

- Central A/C
- High/Vaulted ceiling
- Tile floor
- Bonus/Rec room
- Breakfast nook
- Stove/Oven
- Attic
- Laundry area - inside
- Central heat
- Walk-in closet
- Family room
- Office/Den
- Dishwasher
- Microwave
- Washer
- Balcony, Deck, or Patio
- Fireplace
- Hardwood floor
- Living room
- Dining room
- Refrigerator
- Stainless steel appliances
- Dryer
- Yard



OTHER FEATURES:

- Two story foyer
- Custom cherry cabinets
- Stainless appliances
- Family Room w/surround sound
- Large rear deck
- Landscaping & irrigation
- Great neighborhood / schools
- Wood floors / ceramic tile
- Slide-out cabinet drawers
- Tiled backsplash
- Master suite w/sitting area
- Attic storage
- Gas cooking
- Large wooded lot
- French doors
- Decor corian counters
- Morning room
- Bedrooms w/double closets
- Paved driveway, 2 car garage
- Brushed nickel ceiling fans



PROPERTY DESCRIPTION:

Stunning 4 Bedroom 2 Car Garage with Huge Up Graded Kitchen Light and Bright. Luxury Master Suite. Park Like Setting. In the center of Cul De Sac. Home has all the wow factor and a wooded Back yard. That continues beyond Cleared area. Large Morning Style Room and Lovely 2nd floor Landing that opens to 4 Bedrooms. Luxury Large Master 2 FI Baths.

[VIEW MAP](#)

[VIEW PDF](#)

[SEND TO CLIENTS](#)