

Large Townhome w/ Killer Walk-out Basement!

ALOT OF HOUSE in COUNCIL ROCK on PREMIUM LOT

28 Mulberry Drive , Holland PA 18966

MLS:6977448 PRICE:\$324,900.00

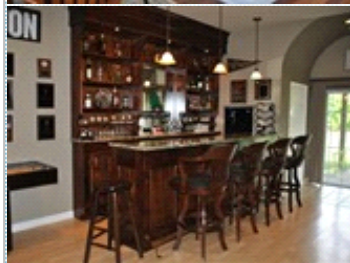
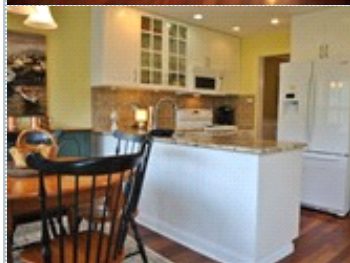
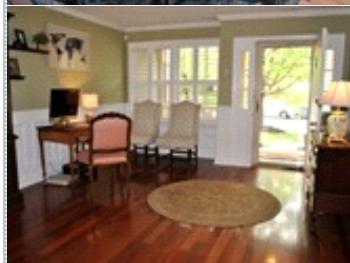
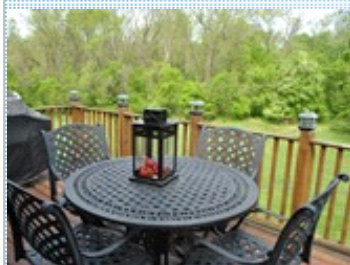

Bedrooms: 4
Full Baths: 3
Half Baths: 1
Lot Size: 2614
Sqft: 2500

Subdivision: 100 Acre Woods
Year Built: 1987
HOA: 160 per quarter
Parking: 2 Cars
Floors: 3

PROPERTY FEATURES:

- ❑ Central A/C
- ❑ High/Vaulted ceiling
- ❑ Tile floor
- ❑ Dining room
- ❑ Refrigerator
- ❑ Granite countertop
- ❑ Dryer
- ❑ Central heat
- ❑ Walk-in closet
- ❑ Family room
- ❑ Breakfast nook
- ❑ Stove/Oven
- ❑ Basement
- ❑ Laundry area - inside
- ❑ Fireplace
- ❑ Hardwood floor
- ❑ Living room
- ❑ Dishwasher
- ❑ Microwave
- ❑ Washer
- ❑ Balcony, Deck, or Patio

OTHER FEATURES:

- ❑ Brand NEW driveway
- ❑ Custom moldings
- ❑ Fam rm w/ FP
- ❑ Jacuzzi bath in bsmt
- ❑ Deck w/ open view
- ❑ Covered front porch
- ❑ White kitchen w/granite
- ❑ Finished walk-out bsmt
- ❑ All baths updated
- ❑ Patio w/ swing
- ❑ Brazillian cherry h/w
- ❑ Sunny breakfast rm
- ❑ Custom built-in bar
- ❑ Powder bath w/granite

PROPERTY DESCRIPTION:

Wow! This is a lot of house in Council Rock School District on an ideal lot with plenty of play/explore space!!!! Come see this beautiful 4 BR, 3.5 Bath residence boasting Brazillian cherry hardwood floor t/o first floor, living & dining rms, white kitchen w/ granite, family rm w/ brick FP, fantastic walk-out basement w/ bar, all baths updated ++

[VIEW MAP](#)

[VIEW PDF](#)

[SEND TO CLIENTS](#)



John & Jayne Ortendahl
RE/MAX Properties, Ltd.
Phone: 215.968.7445
Mobile: 215.208.0828
Jayne@JayneOrtendahl.com

