

WATERFRONT PROPERTY



4 Level Contemporary on Wormley Creek

Many Handcrafted Materials

302 Artillery Road , Yorktown VA 23692

MLS:10124679 PRICE:\$799,000.00

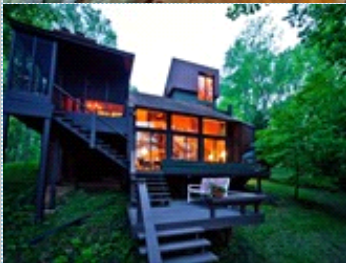
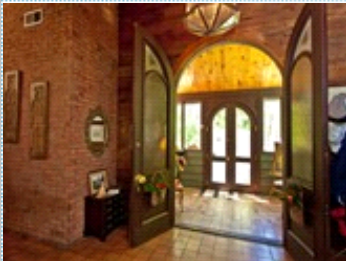

Bedrooms: 4
Full Baths: 3
Lot Size: 1.9 acres
Floors: 4

Subdivision: Marlbank Farms
Year Built: 1969
Parking: 2 Cars

PROPERTY FEATURES:

- Central A/C
- High/Vaulted ceiling
- Family room
- Refrigerator
- Granite countertop
- Dryer
- Yard
- Central heat
- Hardwood floor
- Dining room
- Stove/Oven
- Stainless steel appliances
- Laundry area - inside
- Fireplace
- Tile floor
- Dishwasher
- Microwave
- Washer
- Balcony, Deck, or Patio

OTHER FEATURES:

- Foyer
- Screened porch
- Security system
- Walk-in pantry
- Multi-level deck
- Workshop
- Wine cellar
- Central vacuum
- Patio

PROPERTY DESCRIPTION:

Contemporary home w/red cedar siding fits into the sloping hillside overlooking Wormley Creek. Chestnut paneling in great room, 40' supports for roof from Colonial barns, 2 chimneys w/27,000+ bricks, updated kitchen w/gas range, granite counters, island & walk-in pantry, screen porch, multi-level deck, wine cellar, loft, 26'x20' detached building.

[VIEW PDF](#)

[SEND TO CLIENTS](#)



Lynn Grimsley
RE/MAX Peninsula
Phone: 757.806.6015
Mobile: 757.715.5966
Fax: 757.299.5462
lynn@Lynngrimsley.com
[My Website](#)



All information deemed reliable but not guaranteed.