



Versatile Contemporary Meets Traditional Style

Custom Built - Updates Galore - MUST SEE!

14905 W 60th Street , Shawnee KS 66216

MLS:2031971 PRICE:\$725,000.00

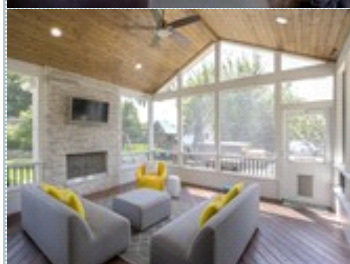
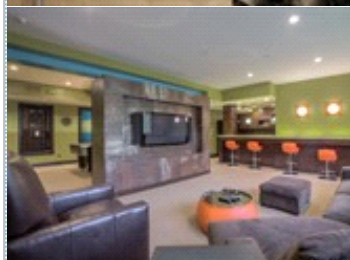
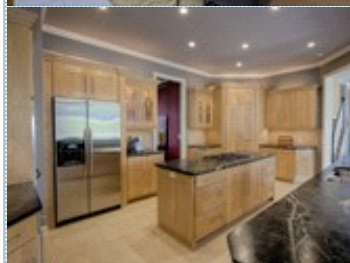
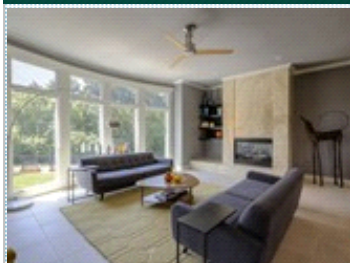

Bedrooms: 5
Full Baths: 6
HOA: \$350/year
Parking: 3 Cars
Floors: 2

Subdivision: Sunset Estates
Year Built: 2004
Lot Size: 31635
Sqft: 6011

PROPERTY FEATURES:

- ❑ Central A/C
- ❑ High/Vaulted ceiling
- ❑ Family room
- ❑ Dining room
- ❑ Refrigerator
- ❑ Stainless steel appliances
- ❑ Balcony, Deck, or Patio
- ❑ Central heat
- ❑ Walk-in closet
- ❑ Bonus/Rec room
- ❑ Breakfast nook
- ❑ Stove/Oven
- ❑ Basement
- ❑ Yard
- ❑ Fireplace
- ❑ Tile floor
- ❑ Office/Den
- ❑ Dishwasher
- ❑ Microwave
- ❑ Laundry area - inside
- ❑ Jacuzzi/Whirlpool

PROPERTY DESCRIPTION:

Custom built 2-story on 3/4 acre lot w/finished walkout basement, stucco siding & tile roof. Contemporary design w/custom cabinets, soapstone counters, Onyx fireplace, media room, office, large master bath, heated tile floors, 2 laundry rooms, 2nd full kitchen, Rec room, screened porch w/fireplace, stone patio w/firepit, playset, & large deck.

[FIND MORE](#) [VIEW MAP](#) [VIEW PDF](#) [SEND TO CLIENTS](#) [VIRTUAL TOUR](#)



Steve Hulme
Reece Nichols Real Estate
Phone: 913.402.2571
Mobile: 913.707.3800
SteveH@ReeceNichols.com

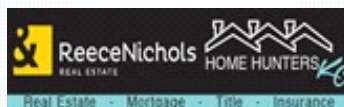

All information deemed reliable but not guaranteed.