



FOR SALE



SOPHISTICATED LIVING CONVENIENT to SAN ANTONIO

Exceptional Quality Custom Built Home.

512 Lost Creek , Bulverde TX 78163

MLS:1220055 PRICE:\$384,250.00

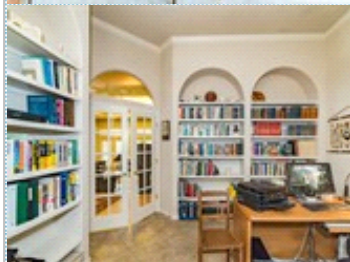
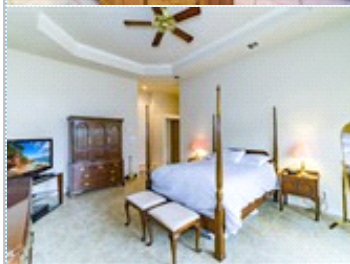
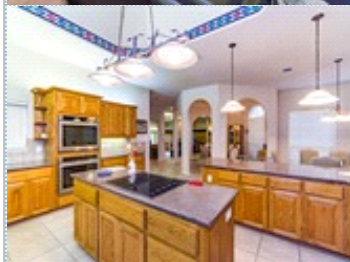
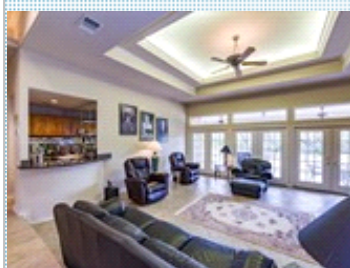

Bedrooms: 3
Full Baths: 2
Half Baths: 1
Lot Size: 70132
Sqft: 2740

Subdivision: Comal Trace
Year Built: 1998
HOA: Comal Trace HOA
Parking: 2 Cars
Floors: 1

PROPERTY FEATURES:

- ❑ Central A/C
- ❑ High/Vaulted ceiling
- ❑ Family room
- ❑ Breakfast nook
- ❑ Granite countertop
- ❑ Yard
- ❑ Central heat
- ❑ Walk-in closet
- ❑ Office/Den
- ❑ Dishwasher
- ❑ Laundry area - inside
- ❑ Fireplace
- ❑ Tile floor
- ❑ Dining room
- ❑ Stove/Oven
- ❑ Balcony, Deck, or Patio

OTHER FEATURES:

- ❑ Light Open Floor Plan
- ❑ Well Maintained Custom Home
- ❑ Peaceful and Picturesque
- ❑ Yet just a quick drive to SA

PROPERTY DESCRIPTION:

This exceptional 1 story 1 owner home was custom built & designed to celebrate gracious living. Entertainer's Delight. Single Living Area has Fp and Wet Bar. A WOW Kitchen. 2 Dining areas. Light. Open. 3 Bedrooms 2.5 baths. Master Suite separated from other 2 bedrooms & the Study. Many Built-ins & Closets. Tile floors. On 1.6 acre lot. A True Find!

[FIND MORE](#)

[VIEW MAP](#)

[VIEW PDF](#)

[SEND TO CLIENTS](#)



Clark Niblock
NIBLOCK COMPANY, REALTORS
Phone: 210.493.7739
Mobile: 210.416.5940
clark@RESupermen.com
RESupermen.com

