

Bring your Buyers

\$25K Price Drop!!

16513 Barton Street , Overland Park KS 66062

MLS:1736662

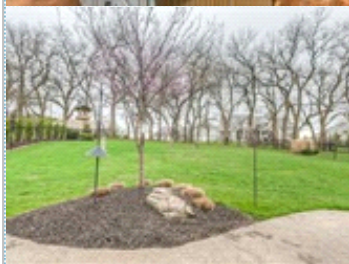
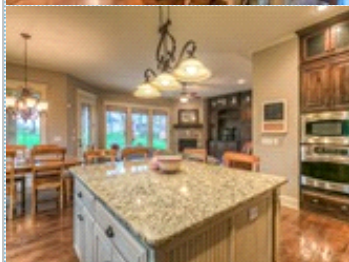
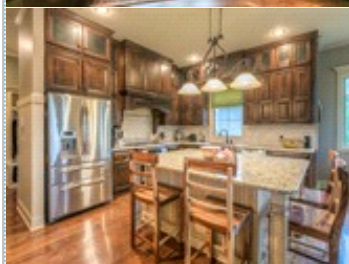
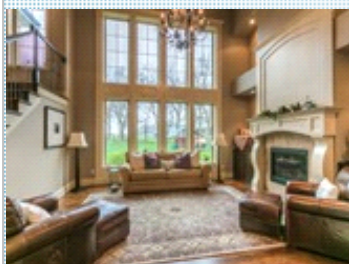

Bedrooms: 4
Full Baths: 4
Half Baths: 1
Parking: 3 Cars
Floors: 2

Subdivision: Mills Farm
Year Built: 2012
Lot Size: .39
Sqft: 3732

PROPERTY FEATURES:

- ❑ Central A/C
- ❑ High/Vaulted ceiling
- ❑ Tile floor
- ❑ Office/Den
- ❑ Dishwasher
- ❑ Granite countertop
- ❑ Balcony, Deck, or Patio
- ❑ Central heat
- ❑ Walk-in closet
- ❑ Family room
- ❑ Dining room
- ❑ Stove/Oven
- ❑ Stainless steel appliances
- ❑ Yard
- ❑ Fireplace
- ❑ Hardwood floor
- ❑ Living room
- ❑ Breakfast nook
- ❑ Microwave
- ❑ Laundry area - inside

PROPERTY DESCRIPTION:

Stunning Estes home boasts of custom woodwork, breathtaking 2 story great room w/fireplace,gourmet kitchen w/oversized pantry,large island & wine cooler. Enjoy hardwood floors & 10' ceilings throughout the main floor.Bonus main level office plus spacious mud room w/work area. Master Suite is spa-like w/coffee bar,bev frig, & granite counters. Bedrooms offer private baths & walk-in closets. Outdoor space is superb w/covered lanai,fireplace & stamped concrete & spacious tree lined yard.Basement features storm shelter

[VIEW PDF](#)

[SEND TO CLIENTS](#)



Gina Walton
Keller Williams Realty Partners, Inc.
Phone: 913.906.5400 Ext.4046
Mobile: 913.449.1950
Fax: 913.744.2746
gina@ginawalton.com
www.ginawalton.com



All information deemed reliable but not guaranteed.