

OPEN SATURDAY APRIL 29, FROM 1-4

This is a perfect 10

12438 Everest Peak Lane , Woodbridge VA 22192

MLS:PW9903617 **PRICE:**\$364,900.00

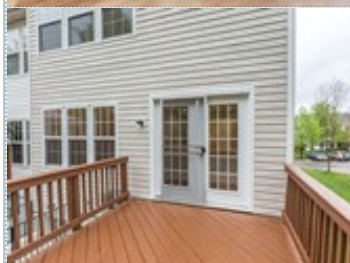
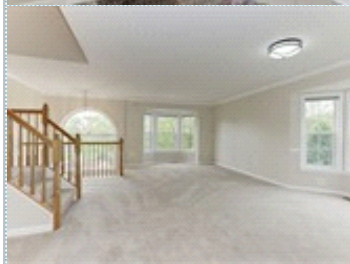

Bedrooms: 4
Full Baths: 3
Half Baths: 1
Lot Size: 2640
Sqft: 1704+

Subdivision: Lake Ridge Crossing
Year Built: 2002
HOA: \$297
Parking: 2 Cars
Floors: 3

PROPERTY FEATURES:

- Central A/C
- High/Vaulted ceiling
- Family room
- Breakfast nook
- Stove/Oven
- Attic
- Balcony, Deck, or Patio
- Central heat
- Walk-in closet
- Living room
- Dishwasher
- Granite countertop
- Basement
- Yard
- Fireplace
- Tile floor
- Dining room
- Refrigerator
- Stainless steel appliances
- Laundry area - inside

OTHER FEATURES:

- Close to Major/Trans/Cor. ➤ Rts 123, 95 and PW Pky ➤ Near by Restaurants
- Shopping and Entertaining

PROPERTY DESCRIPTION:

THIS IS A PERFECT 10: Spacious 3 level brick front townhouse in Lake Ridge Crossing, it has been tastefully updated, Kitchen with new stainless steel appliances, granite counter tops, new floor, new carpet freshly painted, Master bedroom with luxury bath, soaking tub, walking closet, in law suite with full bath, family room with fireplace

[FIND MORE](#) [VIEW MAP](#) [VIEW PDF](#) [SEND TO CLIENTS](#) [VIRTUAL TOUR](#)



Martha Cheyne-Ramirez
Cheyne Properties, LLC
Phone: 703.615.1045
Mobile: 703.615.1045
Fax: 540.882.4625
cheyneproperties@gmail.com
[My Website](#)

