

Over \$100,000 Price Reduction since Original List

Broker Open House 4/26 9am-4pm

15702 Brookshore Drive , Plainfield IL 60544

MLS:09341004 PRICE:\$509,900.00

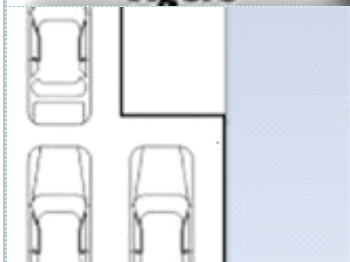
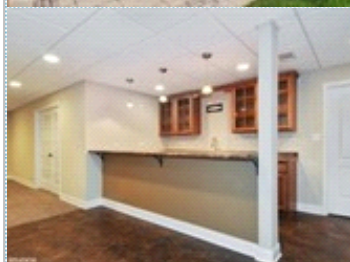

Bedrooms: 5
Full Baths: 4
Lot Size: .31 acres
Sqft: 3720

Subdivision: Creekside Crossing
Half Baths: 1
Parking: 3 Cars
Floors: 2

PROPERTY FEATURES:

- ❑ Central A/C
- ❑ High/Vaulted ceiling
- ❑ Family room
- ❑ Office/Den
- ❑ Stove/Oven
- ❑ Attic
- ❑ Balcony, Deck, or Patio
- ❑ Central heat
- ❑ Walk-in closet
- ❑ Living room
- ❑ Dining room
- ❑ Microwave
- ❑ Basement
- ❑ Yard
- ❑ Fireplace
- ❑ Hardwood floor
- ❑ Bonus/Rec room
- ❑ Dishwasher
- ❑ Granite countertop
- ❑ Laundry area - inside

PROPERTY DESCRIPTION:

OVER \$100,000 Price Reduction since original listing! Motivated Seller! Bring offers! 3car(tandem) garage. Stunning custom home located on premium lot in highly desirable N Plainfield! Amazing details throughout: custom wood work, trim/molding, wainscoat, architectural nooks, fixtures. Finished basement: beautiful extension of the home, 9' ceilings, wet bar, rec room & 5th bedroom,full bath. Kitchen 42" maple cabinets, granite countertops, custom island & backsplash. Butler pantry. Liv rm w access to private covered porch. Spacious family room with wood burning fireplace, custom built in shelving. 1st floor den. Luxury master suite with sitting room, huge walk in closet & private bathroom: cozy 2-side fireplace over jet tub, sep shower, double vanity. Private full bath in 2nd bdrm. Jack&Jill bath is shared by bdrm 3&4. Large yard with gorgeous views of pond from paver patio with pergola. Perfect for relaxation/play. PNHS. Close to downtown Pfld,parks,paths.

[VIEW PDF](#)

[SEND TO CLIENTS](#)

[VIRTUAL TOUR](#)

Shelbey Hammond
Coldwell Banker Honig-Bell
Phone: (630)292.2998
shelbeyhammond@comcast.net

