



Agent Tour

Tuesday April 25th 11-1pm

6527 W 133rd Ter , Overland Park KS 66209

MLS:2036292 PRICE:\$345,000.00

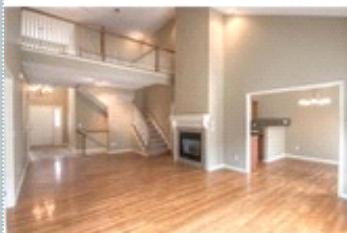
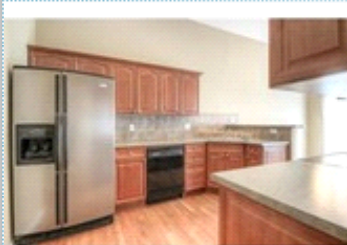

Bedrooms: 5
Full Baths: 3
Half Baths: 1
Parking: 2 Cars

Subdivision: The Village of Deer Creek
Year Built: 2001
Lot Size: 2640
Sqft: 3200

PROPERTY FEATURES:

- ❑ Central A/C
- ❑ High/Vaulted ceiling
- ❑ Tile floor
- ❑ Dining room
- ❑ Stove/Oven
- ❑ Washer
- ❑ Balcony, Deck, or Patio
- ❑ Central heat
- ❑ Walk-in closet
- ❑ Family room
- ❑ Dishwasher
- ❑ Microwave
- ❑ Dryer
- ❑ Fireplace
- ❑ Hardwood floor
- ❑ Living room
- ❑ Refrigerator
- ❑ Basement
- ❑ Laundry area - inside

OTHER FEATURES:

- ❑ LARGE Bedroom
- ❑ Incredible Location
- ❑ Maintenance Provided

PROPERTY DESCRIPTION:

Location, location, location! Entertainment, dining and shopping all close by with Deer Creek Golf course on one side and Corbin Park on the other. Large 1.5 story with brand new carpet and paint, daytime basement JUST finished with a large family room, 5th bedroom and half bath. All bedrooms are LARGE and each have a walk-in closet, 2 bedrooms and 2 full baths on the main level, hardwood floors on much of the main level, lots of natural light and in a maintenance provided community. Move-in ready, don't wait.

[FIND MORE](#)

[VIEW MAP](#)

[VIEW PDF](#)

[SEND TO CLIENTS](#)



Amy Williams
Keller Williams Realty Partners, Inc.
Phone: 913.909.1861
Fax: 913.744.2895
amy@anyhomeonline.com
[My Website](#)

amy
williams



All information deemed reliable but not guaranteed.