



Agent Tour

Tuesday April 25th 11-1pm

14704 W 149th CT , Olathe KS 66062

MLS:2036181 PRICE:\$210,000.00

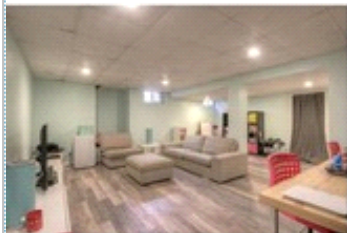

Bedrooms: 3
Full Baths: 1
Half Baths: 2
Parking: 2 Cars

Subdivision: Peppermill
Year Built: 1983
Lot Size: 12349
Sqft: 1796

PROPERTY FEATURES:

- Central A/C
- Hardwood floor
- Living room
- Refrigerator
- Stainless steel appliances
- Laundry area - inside
- Central heat
- Tile floor
- Dining room
- Stove/Oven
- Attic
- Balcony, Deck, or Patio
- Fireplace
- Family room
- Dishwasher
- Microwave
- Basement
- Yard

OTHER FEATURES:

- Completely Updated
- Huge Fenced Backyard
- Kitchen Appliances Stay

PROPERTY DESCRIPTION:

Totally updated 2 story on a cul de sac! You won't want to miss this one! Huge fenced backyard with large patio, all windows have been replaced and exterior painted 2 years ago. You'll love stepping into this "Pinterest" inspired home with updated light fixtures, wainscoting in the main level bath and remodeled kitchen with subway tiles. The basement family room is made for fun with kid friendly water-proof flooring and a chalk board wall. Roof was replaced in 2010, hot water heater is 3 years old, and fridge stays!

[FIND MORE](#)

[VIEW MAP](#)

[VIEW PDF](#)

[SEND TO CLIENTS](#)



Amy Williams
Keller Williams Realty Partners, Inc.
Phone: 913.909.1861
Fax: 913.744.2895
amy@anyhomeonline.com
[My Website](#)

amy
williams



All information deemed reliable but not guaranteed.