

NEW KENT OPEN HOUSE SAT, APR 22nd, 11-2PM

Easy Commute to Richmond!

4750 House Finch Ct , Providence Forge VA 23140

MLS: 1622145 PRICE: \$110.62/SF

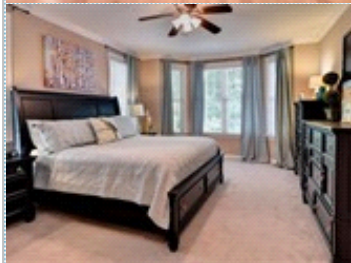
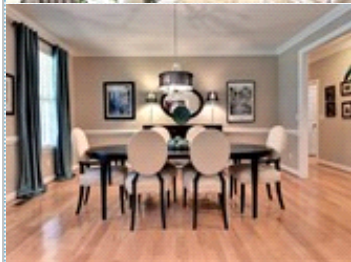
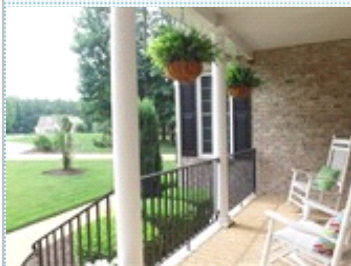

Bedrooms: 5
Full Baths: 3
HOA: \$610/yr
Sqft: 4,022

Subdivision: Brickshire
Year Built: 2007
Parking: 6 Cars
Floors: 2

PROPERTY FEATURES:

- ❑ Central A/C
- ❑ Hardwood floor
- ❑ Living room
- ❑ Dining room
- ❑ Refrigerator
- ❑ Granite countertop
- ❑ Basement
- ❑ Laundry area - inside
- ❑ Fireplace
- ❑ Tile floor
- ❑ Bonus/Rec room
- ❑ Breakfast nook
- ❑ Stove/Oven
- ❑ Stainless steel appliances
- ❑ Washer
- ❑ Balcony, Deck, or Patio
- ❑ Walk-in closet
- ❑ Family room
- ❑ Office/Den
- ❑ Dishwasher
- ❑ Microwave
- ❑ Attic
- ❑ Dryer
- ❑ Yard

OTHER FEATURES:

- ❑ 1st Floor Master
- ❑ Hardwood Floors
- ❑ On Private Cul-de-Sac

PROPERTY DESCRIPTION:

Custom Built, Impeccably designed and maintained with each room featuring space, design & taste. Backyard's Wooded Setting allows kids to create great adventures, keeps Sunroom comfortable, & shade for BBQ parties on the deck. The private cul-de-sac expands the front yard to a large playground for the kids. CLEAN HOME INSPECTION! M&T DONE!

[FIND MORE](#)

[VIEW PDF](#)

[SEND TO CLIENTS](#)

[VIRTUAL TOUR](#)



Carrie Padula
Coldwell Banker Traditions
Phone: 757.773.7897
carrie@cbwilliamsburg.com



All information deemed reliable but not guaranteed.