



Charming Well Maintained Home is Warm & Inviting.

Join the nearby Community Pool or Boat Ramp.

143 S Meadow Dr , Glen Burnie MD 21060

MLS: AA9908139 PRICE: \$300,000.00



Bedrooms: 4
Full Baths: 2
Lot Size: 9988
Sqft: 2129

Subdivision: Country Club Estates
Year Built: 1957
Parking: 6 Cars

PROPERTY FEATURES:

- ❑ Central A/C
- ❑ Family room
- ❑ Dining room
- ❑ Refrigerator
- ❑ Attic
- ❑ Laundry area - inside
- ❑ Central heat
- ❑ Living room
- ❑ Breakfast nook
- ❑ Stove/Oven
- ❑ Washer
- ❑ Balcony, Deck, or Patio
- ❑ Fireplace
- ❑ Office/Den
- ❑ Dishwasher
- ❑ Microwave
- ❑ Dryer
- ❑ Yard

OTHER FEATURES:

- ❑ Wood stove in living room
- ❑ Custom cabinets in kitchen
- ❑ New plush carpeting
- ❑ High efficiency HVAC 2014
- ❑ Lg upper level dormer
- ❑ Oversized parking - boat/RV
- ❑ Lg laundry/storage/utility
- ❑ Bright with natural light
- ❑ Kitchen open to family rm
- ❑ New 5 burner convection oven
- ❑ New sliding glass door
- ❑ Private mstr bath & built-ins
- ❑ Shed with electric for tools
- ❑ Main level den/office
- ❑ Formal living and dining rms
- ❑ Counter overhang for stools
- ❑ Architectural shingles 2011
- ❑ Main level bdrs & full bath
- ❑ Huge fenced yard
- ❑ 13x32 patio for outdoor fun

PROPERTY DESCRIPTION:

Warm & Inviting home with living huge addition across rear for great rm, updated kitchen & formal dining. Cozy wood stove/nook in formal living rm. Full bath & 2 bdrs on main level & lg dormer for spacious upper level Mstr bd/bath combo & 4th bdr. Architectural shingles 2011, new carpet & slider, HVAC 2014, 10 x 32' patio, shed, oversized parking!

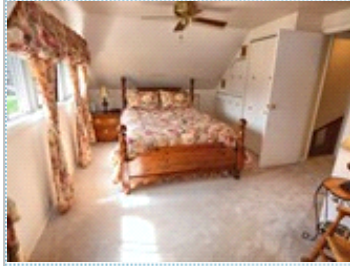

[FIND MORE](#) [VIEW MAP](#) [VIEW PDF](#) [SEND TO CLIENTS](#) [VIRTUAL TOUR](#)