



## Entertainers Dream with Delightful Kitchen!

Patio Enclosure, Main Level Bdr & Full Bath!

1463 Westcliff Dr , Pasadena MD 21122

MLS: AA9914559    PRICE: \$625,000.00



Bedrooms: 5  
Full Baths: 3  
HOA: 483/year  
Parking: 6 Cars  
Floors: 3

Subdivision: Saybrooke by the Lake  
Year Built: 1990  
Lot Size: 33323  
Sqft: 4118

### PROPERTY FEATURES:

- Central A/C
- Walk-in closet
- Living room
- Dining room
- Refrigerator
- Granite countertop
- Washer
- Balcony, Deck, or Patio
- Central heat
- Hardwood floor
- Bonus/Rec room
- Breakfast nook
- Stove/Oven
- Attic
- Dryer
- Yard
- Fireplace
- Family room
- Office/Den
- Dishwasher
- Microwave
- Basement
- Laundry area - inside

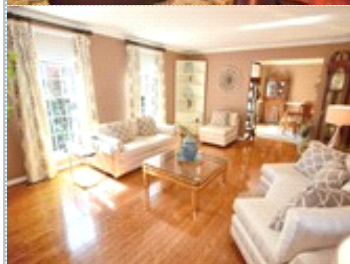

### OTHER FEATURES:

- Brick Front
- Newer vinyl siding
- Warm wood flooring
- 4000+ sq ft living space
- Rainhead & handheld shower
- Amish Shed
- 2-car side entry garage
- Rich cherry wood cabinets
- Patio enclosure off fam room
- Finished rec room in bsmt
- Lake privileges
- John Deere 13 HP tractor
- Newer Architectural Roof
- Granite countertops
- New carpeting upper level
- Mst suite with whirlpool tub
- 6K generator w/trans switch
- Irrigation system



### PROPERTY DESCRIPTION:

Relax & enjoy with warm wood flooring, formal living & dining with crown and chair rail, abundant cherry cabinets, granite counters, breakfast bar, family room with masonry FP, full bath & bedroom/den on main level, 2-car side entry garage, patio enclosure, mature landscaping with irrigation system, Blue Ribbon Schools, & lake privileges.

[FIND MORE](#)   [VIEW MAP](#)   [VIEW PDF](#)   [SEND TO CLIENTS](#)   [VIRTUAL TOUR](#)