

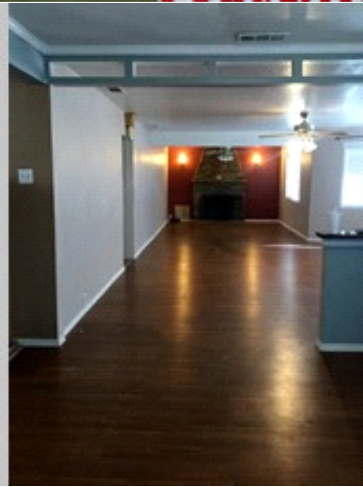

Coming Soon



COMING SOON IN BLYTHE, CALIF

LARGE HOME...LARGE PROPERTY

432 N. 2 nd st. , Blythe CA 92225

PRICE: \$147,500.00

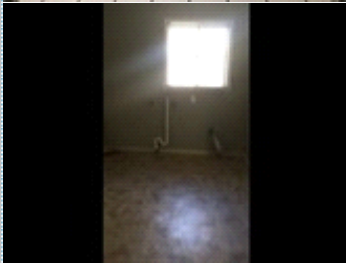

Bedrooms: 3
Year Built: 1952
Lot Size: 10,454
Sqft: 2022

Full Baths: 1
Half Baths: 1
Parking: 4 Cars
Floors: 1

PROPERTY FEATURES:

- ❑ Central A/C
- ❑ Hardwood floor
- ❑ Bonus/Rec room
- ❑ Dishwasher
- ❑ Central heat
- ❑ Family room
- ❑ Office/Den
- ❑ Stove/Oven
- ❑ Fireplace
- ❑ Living room
- ❑ Dining room
- ❑ Laundry area - inside

PROPERTY DESCRIPTION:

House is 2022 sq. ft. It has a very large lot and a shed where you can park four cars. Shed is plumed for water and electric. House has three bedrooms and a den , very nice fire place, House is located in a very nice part of Blythe. House is near elementary school. The kitchen is large which is great for entertaining. There is a covered patio.

[VIEW PDF](#)

[SEND TO CLIENTS](#)



JAMES ULWELLING
CENTURY 21 YARROW
Phone: 661.406.3992
Fax: 661.942.8243
jpuamu@verizon.net



All information deemed reliable but not guaranteed.